Bushes - Mechanical Suspension

Part Number	Description	Application	Alternate P/Nº
FQ1101	**Equaliser Bush Rubber** I.D. 2” O.D. 2 5/8 - 3 1/2” L.G. 4 3/8”	Freighter VE50 Haulmark McGrath Fruehauf Sinclair Mateco York	WT1101 SP1101 IT1101 T03-1101-M 203-02448 UXA0004
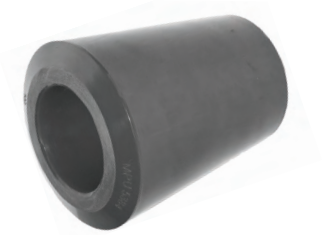 **FQ1101U**	**Equaliser Bush Urethane** I.D. 2” O.D. 2 5/8 - 3 1/2” L.G. 4 3/8”	Freighter VE50 Haulmark McGrath Fruehauf Sinclair Mateco York	WT1101U SP1101P IT1101P T03-1101-P
FQ1101U2P	**Equaliser Bush Urethane** 2 Piece Version of FQ1101U	Freighter VE50 Haulmark McGrath Fruehauf Sinclair Mateco York	FQ1101 FQ1101U
FQ1102	**Equaliser Bush** O.D. 3 3/8” L.G. 4”	Hutch Fruehauf Early McGrath	WT1102 SP1102 IT1102 T03-1102 UCA0472 H2200
FQ1103	**Equaliser Bush** O.D. 3 3/8” L.G. 4 7/16”	Freighter TAA39 Freighter TAA49	WT1103 SP1108 IT1103 T03-1108 161-07025

Bushes - Mechanical Suspension

Part Number	Description	Application	Alternate P/Nº
FQ1104	**Equaliser Bush** I.D. 2” O.D. 3 1/4” L.G. 4 1/4”	Freighter TAA29 Freighter TAA30 Early Haulmark	WT1104 SP1104 IT1104 T03-1104 203-00021
FQ1105	**Equaliser Bush Outer** I.D. 2 3/16”- 2 3/8” O.D. 3 1/4” L.G. 1 15/16”	Freighter TAA35 *Use With* FQ1233 Casting	WT1105 IT1105 SP1105 T03-1104 203-01525
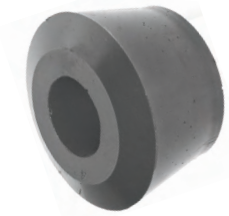 **FQ1105U**	**Equaliser Bush Outer Urethane** I.D. 1 1/2” O.D. 3” - 3 5/8” L.G. 2 1/4”	Freighter TAA35 Can Be Used In Place Of FQ1105	T03-1105P Does Not Require FQ1233 Casting
FQ1106	**Equaliser Bush Inner** I.D. 2” - 2 1/2” O.D. 2 11/16” - 3 3/8” L.G. 2 1/4”	Freighter TAA35 *Use With* FQ1233 Casting	WT1106 IT1106 SP1106 T03-1120 203-02147
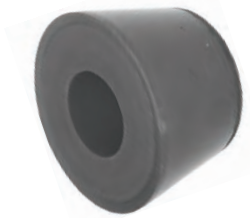 **FQ1106U**	**Equaliser Bush Inner** I.D. 1 1/2” O.D. 2 3/4”- 3 1/2” L.G. 2 1/8”	Freighter TAA35 Can Be Used In Place Of FQ1106	T03-1105P Does Not Require FQ1233 Casting

Bushes - Mechanical Suspension

Part Number	Description	Application	Alternate P/Nº
FQ1107	**Equaliser Bush Outer** I.D. 2” O.D. 3 15/16” L.G. 5 1/4”	BPW VB Suspension	0320034020 019001206 0203166500
FQ1108	**Equaliser Bush** I.D. 2 3/8” O.D. 4 1/16” L.G. 2 7/16”	Rubery Owen Suspension	WT1108 SP1132 790.10.013
FQ1109	**Equaliser Bush** I.D. 1 1/2” O.D. 3 1/8” L.G. 4 7/16”	Reyco 101, 101A & 102W Suspensions	WT1109 SP1133 IT1109 08363-01
FQ1110	**Equaliser Bush** I.D. 1 5/8” O.D. 2 11/16” - 3 3/8 L.G. 4 7/16”	Reyco 21B Suspension	WT1110 SP1130 IT1110 T03-1130 T5524
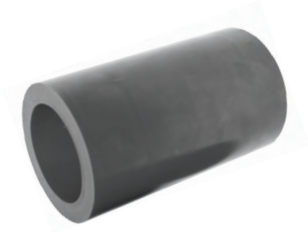 **FQ1111R**	**Equaliser Bush** I.D. 2 1/2” O.D. 3 1/2 L.G. 6”	Freighter TAA24 Suspension	203-00621

Bushes - Mechanical Suspension

Part Number	Description	Application	Alternate P/Nº
FQ1112A	**Equaliser Bush** I.D. 1” O.D. 3 1/4” L.G. 4”	Reyco Transpro Old Style	0649-02 WT1112A
161-08003	**Rubber Pad Bush** L.G. 5” W. 3” H. 3/4”	Hutch H900 Single Point Freighter Suspension	814-00 SP6002
161-08014	**Trunnion Bush Rubber** I.D. 4” O.D. 5” L.G. 9 5/16”	Hutch H900 Single Point Freighter Suspension	890-00 SP1115 161-08014U
161-08014U	**Trunnion Bush Urethane** I.D. 4” O.D. 5” L.G. 9 5/16”	Hutch H900 Single Point Freighter Suspension	

Bushes - Mechanical Suspension

Part Number	Description	Application	Alternate P/Nº
FQ1301	**Radius Rod Bush** I.D. 1 1/4” O.D. 1 7/8” - 2 3/16” L.G. 2 3/8”	General Purpose Freighter VE50 Freighter TAA49 Fruehauf McGrath Haulmark Sinclair	WT1301 161-07043 ULA6259 IT1301 SP1301 T03-1301M
FQ1301U	**Radius Rod Bush** **Urethane** I.D. 1 1/4” O.D. 1 7/8” - 2 3/16” L.G. 2 3/8”	General Purpose Freighter VE50 Freighter TAA49 Fruehauf McGrath Haulmark Sinclair	WT1301U IT1301P SP1301-P T03-1301P
FQ1301U2P	**Radius Rod Bush** **Urethane** 2 Piece Version of FQ1301U	General Purpose Freighter VE50 Freighter TAA49 Fruehauf McGrath Haulmark Sinclair	FQ1301 FQ1301U
FQ1302	**Radius Rod Bush** I.D. 1” O.D. 1 15/16” L.G. 3”	Freighter TAA39 Fruehauf McGrath	WT1302 161-07020 UCA3754 IT1302 SP1302 T03-1302
FQ1303	**Radius Rod Bush** I.D. 1 5/16” O.D. 2 3/8” L.G. 2 1/4”	Freighter TAA29 Freighter TAA26	WT1303 203-00052 IT1303 SP1303 T03-1303

Bushes - Mechanical Suspension

Part Number	Description	Application	Alternate P/Nº
FQ1304	**Radius Rod Bush Inner** I.D. 1 7/16” - 1 3/4” O.D. 2 1/16” - 2 3/8” L.G. 1 1/16”	Freighter TAA35 *Use With* FQ1417 Casting	WT1304 203-01314 IT1304 SP1304 T03-1304
FQ1304U	**Radius Rod Bush Inner Urethane** I.D. 1 1/4” O.D. 2 1/8” - 2 1/2” L.G. 1”	Freighter TAA35 Can Be Used In Place Of FQ1304	GT1352 Does Not Require FQ1417 Castings
FQ1305	**Radius Rod Bush Outer** I.D. 1 3/4” - 2 1/16” O.D. 2 3/4” - 3” L.G. 1”	Freighter TAA35 *Use With* FQ1417 Casting	WT1305 203-01314 IT1305 SP1305 T03-1305
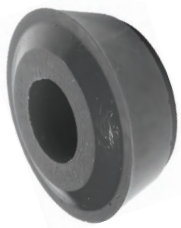 **FQ1305U**	**Radius Rod Bush Outer Urethane** I.D. 1 1/4” O.D. 2 11/16” - 3 1/8” L.G. 1 1/4”	Freighter TAA35 Can Be Used In Place Of FQ1305	GT1353 Does Not Require FQ1417 Castings
FQ1306	**Radius Rod Bush** I.D. 1 1/4” O.D. 2 1/8”- 3 1/8” L.G. 2”	Freighter TAA35 Can Be Used In Place Of FQ1304 & FQ1305	WT1306 IT1306 SP1313 Does Not Require FQ1417 Castings

Bushes - Mechanical Suspension

Part Number	Description	Application	Alternate P/Nº
FQ1307	**Radius Rod Bush** I.D. 1” O.D. 1 1/2” L.G. 2 3/8”	Freighter TAA17	WT1307 203-00515 SP1307
FQ1309	**Radius Rod Bush** I.D. 1” O.D. 1 7/8” - 2 5/16” L.G. 2 5/8”	Reyco 102 Rubery Owen	WT1309 T2242 IT1309 SP1309
FQ1310	**Radius Rod Bush** I.D. 1” O.D. 1 13/16” - 3” L.G. 2 13/16”	Reyco 102 & 102W Old Style (New Style FQ1315)	WT1310 T1842 IT1310N SP1314
FQ1311	**Radius Rod Bush** I.D. 1” O.D. 1 13/16” - 2 1/4” L.G. 3”	Reyco 21B	WT1311 T5493 IT1311 SP1315
FQ1312	**Radius Rod Bush** I.D. 7/8” O.D. 1 7/8” L.G. 3”	Rubery Owen Reyco Transpro Reyco 88 Reyco 101A & 102W Haulmark Dayton	WT1312 WT1308 6425 0022-00 09729-01 IT1328 SP1308

Bushes - Mechanical Suspension

Part Number	Description	Application	Alternate P/Nº
FQ1315	**Radius Rod Bush** I.D. 1” O.D. 1 13/16” - 3” L.G. 2 13/16”	Reyco 102 & 102W New Style (Old Style FQ1310)	WT1315 21238-0

Bolts & Hardware - Mechanical Suspension

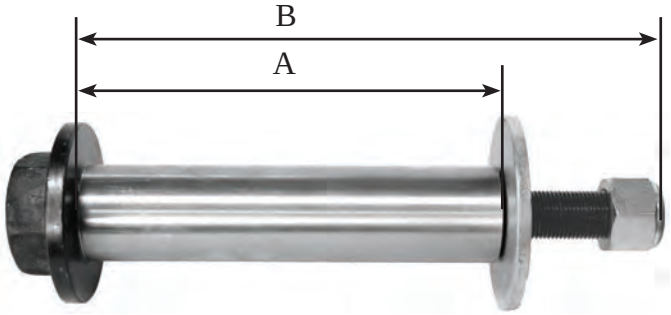

Part Number	Description	Application	Alternate P/Nº
FQ1201	**Equaliser Pin c/w Nut & Washer** O.D. 2” ‘A’ L.G. 8 1/2” ‘B’ L.G. 11 1/2” Thread 1” UNF	Freighter VE50 Haulmark McGrath Fruehauf Sinclair Mateco York	WT1201 203-02632 IT1201HD SP1201HD SF0013 T03-1201 59900013
FQ1202	**Equaliser Pin** O.D. 3/4” ‘A’ L.G. 5” ‘B’ L.G. 6 3/16” Thread 5/8” UNF	Early McGrath Fruehauf	WT1202 C00047 ULA0469 IT1202 T03-1204
FQ1205S	**Equaliser Pin** O.D. 1 1/2” Overall L.G. 13 3/4” Thread 1 1/2” UNF	Freighter TAA35	WT1205S 203-02414 IT1205S SP1225 T03-1225
FQ1207	**Equaliser Pin** O.D. 2” L.G. 7”	Freighter TAA29	WT1207 203-00360 IT1207 SP1207

Bolts & Hardware - Mechanical Suspension

Part Number	Description	Application	Alternate P/Nº
FQ1210	**Equaliser Pin c/w Nut & Washer** O.D. 1 5/8” ‘A’ L.G. 8 5/8” ‘B’ L.G. 11 3/4”	Reyco 21B	T69315 SP1217
FQ1213	**Equaliser Pin** O.D. 1 1/2” L.G. 7 3/4” Thread 1 7/16”	Reyco 101 Reyco 101A Reyco 102 Reyco 102W	WT1213 08686-01
FQ1214	**Nut** 1 7/16” UNF	*Use With* FQ1213	WT1214 08687-01 SP1230
FQ1219	**Nut** 1” UNF 12 TPI Nyloc	*Use With* FQ1201 FQ1210 FQ1401 FQ1405	WT1219 151-15329 CH5505
FQ1221	**Nut** 1 1/2” UNF 12 TPI Nyloc	*Use With* FQ1205S	WT1221 151-15332 CH5502

Bolts & Hardware - Mechanical Suspension

Part Number	Description	Application	Alternate P/Nº
FQ1223	**Equaliser Pin** O.D. 3/4” ‘A’ L.G. 5 1/2” ‘B’ L.G. 6 1/2” Thread 5/8” UNF	Freighter TAA49	WT1223 161-07019 IT1223 SP1206
FQ1231	**Lock Washer** I.D. 5/8”	*Use With* FQ1202 FQ1223	WT1231 161-07017
FQ1232	**Cast Washer** I.D. 1 5/8” O.D. 4”	*Use With* FQ1205S	WT1232 237-00436 SP1227
FQ1233	**Cast Equaliser Bush Spacer** I.D. 1 1/2” O.D. 1 7/8” - 2 5/16 L.G. 4”	*Use With* FQ1205S	WT1233 237-00433 SP1121
FQ1262	**Nut** 1” UNC Nyloc		WT1412 CH5541

Bolts & Hardware - Mechanical Suspension

Part Number	Description	Application	Alternate P/Nº
FQ1263	**Nut** 1 1/2” UNF 14 TPI Flanged	Hutch H900	161-07035 10562-00
FQ1264	**Nut** 7/8” UNC Nyloc	*Use With* FQ1403 FQ1403L	WT1403N 10092-01
FQ1264F	**Nut** 7/8” UNF Nyloc	*Use With* FQ1404	CH5503
FQ1266	**Nut** 3/4” UNF Conelock		TT3586

Bolts & Hardware - Mechanical Suspension

Part Number	Description	Application	Alternate P/Nº
FQ1401	**Torque Rod Pin** O.D. 1 1/4” ‘A’ L.G. 4 5/8” ‘B’ L.G. 6 3/4” Thread 1” UNF 12 TPI	Freighter VE50 Haulmark McGrath Fruehauf Sinclair Mateco York	WT1401 203-02635 ULA7822 SP1401HD 59901012
FQ1402	**Torque Rod Pin** O.D. 1” ‘A’ L.G. 2 5/8” ‘B’ L.G. 5” Thread 1” UNF 14 TPI	Freighter TAA39	WT1402 161-07004 SP1402
FQ1403	**Torque Rod Pin** O.D. 7/8” ‘A’ L.G. 4 1/8” ‘B’ L.G. 5 3/4” Thread 7/8” UNC	Reyco 102W Reyco Transpro Rubery Owen	WT1403 10033-01 6409
FQ1403L	**Torque Rod Pin** O.D. 7/8” ‘A’ L.G. 5” ‘B’ L.G. 6 1/2” Thread 7/8” UNC	Haulmark	WT1403L 153-15329
FQ1404	**Torque Rod Pin** O.D. 1 5/16” ‘A’ L.G. 4” ‘B’ L.G. 5 3/4” Thread 7/8” UNF	Freighter TAA29	WT1404 203-00126

Bolts & Hardware - Mechanical Suspension

Part Number	Description	Application	Alternate P/Nº
FQ1405	**Torque Rod Pin** O.D. 1 1/4” ‘A’ L.G. 4 1/4” ‘B’ L.G. 5 3/4” Thread 1” UNF 12 TPI	Freighter TAA35	WT1405 203-01664 SP1405
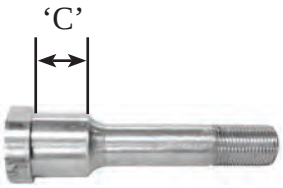 **FQ1406**	**Torque Rod Pin** O.D. 1” - 1 1/2” ‘A’ L.G. 4” ‘B’ L.G. 5 3/4” ‘C’ L.G. 1 1/4” Thread 1” UNF 12 TPI	Freighter TAA17	WT1406 203-00115 SP1406
FQ1411	**Washer** I.D. 1 3/16” O.D. 3 7/8”	Reyco 102W	WT1411 T1724
FQ1414	**Washer** I.D. 1” O.D. 2 11/16”	*Use With* FQ1401 FQ1415	WT1414 T2224 59901010
FQ1415	**Torque Rod Pin** O.D. 1” ‘A’ L.G. 4” ‘B’ L.G. 7” Thread 1” UNF 14 TPI	Reyco 21B Reyco 102W Reyco Transpo	WT1415 T5492

Bolts & Hardware - Mechanical Suspension

Part Number	Description	Application	Alternate P/Nº
FQ1416	**Nut** 1” UNF 14 TPI Nyloc	*Use With* FQ1402 FQ1415	WT1416 T5495
FQ1417	**Cast Torque Rod Bush Spacer** I.D. 1 1/4” O.D. 1 1/2” - 2 3/4” L.G. 2 1/8”	Freighter TAA35	WT1417 237-00434 SP1306
FQ1450	**Repair Boss** I.D. 7/8” O.D. 1 3/4” Thickness 7/16”		WT1450
FQ1451	**Repair Boss** I.D. 1” O.D. 1 3/4” Thickness 9/16”		WT1451
FQ1454	**Washer** I.D. 1 1/4” O.D. 2 3/4”		

Bolts & Hardware - Mechanical Suspension

Part Number	Description	Application	Alternate P/Nº
FQ1455	**Washer** I.D. 1 1/16” O.D. 3 7/8”	*Use With* FQ1201	WT1212 203-02634 SP1223 59901009
161-08015	**Trunnion Washer** I.D. 4” O.D. 5 3/4”	Hutch H900 Single Point Freighter Suspension	895-00

Equaliser Rockers & Parts

Part Number	Description	Application	Alternate P/Nº
FQ1150	**Equaliser Rocker** **8'1"** Spread c/w FQ1103 Equaliser Bush	Freighter TAA49	237-00450 161-07052 SP1152
FQ1151	**Equaliser Rocker** **8'1"** Spread Takes FQ1101 Equaliser Bushes	General Purpose Rubery Owen York Sinclair ETE	59900007 ETE 289 SF0007 SP1182
FQ1152	**Equaliser Rocker** **8'1"** Spread Takes FQ1101 Equaliser Bushes	York TST	62770736
FQ1153	**Equaliser Rocker** **8'1"** Spread Takes FQ1101 Equaliser Bushes	Fruehauf Propar	WT1005 ULA15192 ULA21380 UXA0017 SP1165
FQ1153P	**Equaliser Rocker** **8'1"** Spread Takes FQ1101 Equaliser Bushes - Original Wing Style	Fruehauf Propar	WT1005 ULA15192 ULA21380 UXA0017 SP1165

Equaliser Rockers & Parts

Part Number	Description	Application	Alternate P/Nº
FQ1154F	**Equaliser Rocker** **8'1"** Spread Takes FQ1102 Equaliser Bush	McGrath	MGR101
FQ1155	**Equaliser Rocker** **8'1"** Spread Takes FQ1110 Equaliser Bushes	Reyco 21B	WT1002 T5427 SP1196
FQ1156	**Equaliser Rocker** **8'1"** Spread Takes FQ1101 Equaliser Bushes	Freighter VE50	237-00446 SP1150
FQ1157	**Equaliser Rocker** **8'1"** Spread Takes FQ1104 Equaliser Bush	Freighter TAA29	WT1099 203-01094 SP1151
FQ1158	**Equaliser Rocker** **8'1"** Spread c/w FQ1112A Equaliser Bush	Reyco Transpro	WT1004C 0550-00 0650-00 0850-00

Equaliser Rockers & Parts

Part Number	Description	Application	Alternate P/Nº
FQ1160	**Equaliser Rocker** **9'1"** Spread Takes FQ1105 & FQ1106 Equaliser Bushes	Freighter TAA35	237-00427 SP1153
FQ1162	**Equaliser Rocker** **9'1"** Spread Takes FQ1101 Equaliser Bushes	General Purpose Rubery Owen York Sinclair ETE	59900020 SF0020 CS300 SP1190
FQ1163	**Equaliser Rocker** **9'1"** Spread Takes FQ1101 Equaliser Bushes - Original Wing Style	Fruehauf Propar	WT1006 ULA21381 SP1192
FQ1166	**Equaliser Rocker** **9'1"** Spread Takes FQ1101 Equaliser Bushes	Freighter VE50	237-00437 SP1156
FQ1171	**Equaliser Rocker** **10'1"** Spread Takes FQ1101 Equaliser Bushes	General Purpose Rubery Owen York Sinclair ETE	59900010 SF0010 SP1183

Equaliser Rockers & Parts

Part Number	Description	Application	Alternate P/Nº
FQ1172	**Equaliser Rocker** **10'1"** Spread Takes FQ1101 Equaliser Bushes - Original Wing Style	Fruehauf Propar	WT1007 ULA21382 SP1166C
FQ1173F	**Equaliser Rocker** **10'1"** Spread Fabricated Takes FQ1102 Equaliser Bush	McGrath	MGR103 SP1171
FQ1174	**Equaliser Rocker** **10'1"** Spread Fabricated Takes FQ1105 & FQ1106 Equaliser Bushes	Freighter TAA35	WT1014 203-01873 SP1154
FQ1175	**Equaliser Rocker** **10'1"** Spread Takes FQ1101 Equaliser Bushes	Freighter VE50	237-00453
FQ1180	**Equaliser Rocker** Truck c/w FQ1109N Equaliser Bush	Reyco 102 Reyco 102W	WT1003 14743-01 09120-01

Equaliser Rockers & Parts

Part Number	Description	Application	Alternate P/Nº
FQ0152-16	**Rocker End Bolt** O.D. 1/2” L.G. 5” Thread 1/2” UNF	End Bolt For Equaliser Rocker suit - FQ1150, FQ1151, FQ1152, FQ1153, FQ1154F, FQ1155, FQ1157, FQ1162, FQ1173F & FQ1180	CH0505
FQ0153-16	**Rocker End Bolt** O.D. 5/8” L.G. 5” Thread 5/8” UNF	End Bolt For Equaliser Rocker suit - FQ1153P, FQ1158, FQ1163 & FQ1172	
FQ0153-18	**Rocker End Bolt** O.D. 5/8” L.G. 5 1/2” Thread 5/8” UNF	End Bolt For Equaliser Rocker suit - FQ1156, FQ1166 & FQ1173	151-01240
FQ0158	**Nut** 5/8” UNF Nyloc	*Use With* FQ0153-16 FQ0153-18	151-15326 CH5504
FQ0159	**Nut** 1/2” UNF Nyloc	*Use With* FQ0152-16	CH5507

Hangers - Mechanical Suspension

Part Number	Description	Application	Alternate P/Nº
237-00443	**Front Hanger** Cast Takes FQ1301 Torque Rod Bushes	Freighter VE50	161-07038
237-00444	**Centre Hanger** Cast Takes FQ1301 Torque Rod Bushes & FQ1101 Equaliser Bushes	Freighter VE50	
237-00445	**Rear Hanger** Cast	Freighter VE50	
SF0001	**Rear Hanger** Cast	York Sinclair ETE	59900001 ETE272 SP3321
SF0001A	**Rear Hanger** Cast	ETE 8’1” Spread	ETE287

Hangers - Mechanical Suspension

Part Number	Description	Application	Alternate P/Nº
SF0002	**Front Hanger** Cast Takes FQ1312 Torque Rod Bush	Sinclair ETE	ETE286 SP3330
SF0006	**Centre Hanger** Cast Takes FQ1312 Torque Rod Bush & FQ1101 Equaliser Bushes	Sinclair ETE	ETE288 SP1184
SF0022	**Front Hanger** Cast Takes FQ1301 Torque Rod Bushes	York Sinclair ETE	59900022 ETE571 SP3332
SF0026	**Centre Hanger** Cast Takes FQ1301 Torque Rod Bushes & FQ1101 Equaliser Bushes	York Sinclair	59900026 SP1199
SF0026B	**Centre Hanger** Cast Takes FQ1301 Torque Rod Bushes & FQ1101 Equaliser Bushes	K Hitch	KH600007

Hangers - Mechanical Suspension

Part Number	Description	Application	Alternate P/Nº
SF0032	**Centre Hanger** Cast Takes FQ1301 Torque Rod Bushes & FQ1101 Equaliser Bushes	10'1" Spread York Sinclair ETE	59900032 SP1188
SF0036	**Centre Hanger** Cast - Underslung Takes FQ1301 Torque Rod Bushes & FQ1101 Equaliser Bushes	York Sinclair ETE	59900036 SP1189
SF0037	**Front & Rear Hanger** Cast - Underslung Takes FQ1301 Torque Rod Bushes	York Sinclair ETE	59900037 SP3333
SF0054	**Front Hanger** Cast Takes FQ1311 Torque Rod Bushes	Reyco 21B	SF0054L & SF0054R 20479-01
SF0055	**Rear Hanger** Cast	Reyco 21B	T5565L & T5566R 20476-01

Hangers - Mechanical Suspension

Part Number	Description	Application	Alternate P/Nº
SF0056	**Centre Hanger** Cast Takes FQ1311 Torque Rod Bushes & FQ1110 Equaliser Bushes	Reyco 21B	T5564
ULA15196-1	**Rear Hanger** Fabricated Hanger NLA Now Use SF0001	Fruehauf Propar	SP3331
ULA27721	**Front Hanger** Fabricated Takes FQ1301 Torque Rod Bushes	Fruehauf Propar	
ULA27722	**Centre Hanger** Fabricated Takes FQ1301 Torque Rod Bushes & FQ1101 Equaliser Bushes	Fruehauf Propar	

Torque Rods & Parts - Mechanical Suspension

Fixed Torque Rods

Part Number	Description	Bushes
203-02542	600 L.G. Ctr - Ctr, suit VE50	FQ1301
237-00384	345 L.G. Ctr - Ctr, suit TAA35	FQ1304 & FQ1305 or FQ1306
237-00414	425 L.G. Ctr - Ctr, suit TAA35	FQ1304 & FQ1305 or FQ1306
237-00455	505 L.G. Ctr - Ctr, suit VE50	FQ1301
237-00456	432 L.G. Ctr - Ctr, suit VE50	FQ1301
SF0017	395 L.G. Ctr - Ctr	FQ1312 (included)
SF0018	467 L.G. Ctr - Ctr	FQ1312 (included)
SF0019	495 L.G. Ctr - Ctr	FQ1312 (included)
SF0028	495 L.G. Ctr - Ctr	FQ1301
SF0029	395 L.G. Ctr - Ctr	FQ1301
SF0030	470 L.G. Ctr - Ctr	FQ1301
SF0031	565 L.G. Ctr - Ctr	FQ1301
SF0039	380 L.G. Ctr - Ctr	FQ1301
ULA8006-7	460 L.G. Ctr - Ctr, suit Fruehauf 9’1”	FQ1301
ULA8006-8	550 L.G. Ctr - Ctr, suit Fruehauf 10’1”	FQ1301
UXA0026	400 L.G. Ctr - Ctr, suit Fruehauf 8’1”	FQ1301

Torque Rods & Parts - Mechanical Suspension

Adjustable Rod Screws

Part Number	Description
FQ1360	1 3/8” Thread, 240mm Overall Length
FQ1361	1 3/8” Thread, 265mm Overall Length
FQ1362	1 3/8” Thread, 290mm Overall Length
FQ1363	1 3/8” Thread, 350mm Overall Length
FQ1364	1 3/8” Thread, 365mm Overall Length
FQ1365	1 3/8” Thread, 395mm Overall Length
FQ1366	1 3/8” Thread, 470mm Overall Length
FQ1367	1 1/2” Thread, 260mm Overall Length
FQ1368	1 1/2” Thread, 295mm Overall Length
FQ1369	1 1/2” Thread, 325mm Overall Length
FQ1371	1 1/2” Thread, 350mm Overall Length
FQ1372	1 1/2” Thread, 390mm Overall Length
FQ1377	1 1/2” Thread, 420mm Overall Length
FQ1379	1 1/2” Thread, 480mm Overall Length
FQ1380	1 1/2” Thread, 510mm Overall Length

Torque Rods & Parts - Mechanical Suspension

Torque Rod Ends

Part Number	Description	Bushes
15193-01	1 1/2” L/H Thread suits Reyco	FQ1312
15193-02	1 1/2” R/H Thread suits Reyco	FQ1312
203-01429	1 3/8” L/H Thread suits Freighter TAA35	FQ1304 & FQ1305 or FQ1306
203-01430	1 3/8” R/H Thread suits Freighter TAA35	FQ1304 & FQ1305 or FQ1306
FQ1370	Weld-on Torque Rod Eye	FQ1301
FQ1373	1 1/2” L/H Thread	FQ1301
FQ1374	1 1/2” R/H Thread	FQ1301
FQ1375	1 3/8” L/H Thread	FQ1301
FQ1376	1 3/8” R/H Thread	FQ1301
SF0058L	1 1/2” L/H Thread suits Reyco	FQ1311
SF0058R	1 1/2” R/H Thread suits Reyco	FQ1311

Torque Rod End Nuts & Bolts

Part Number	Description
FQ0152-8	Bolt - 1/2” UNF Thread x 3” Long
FQ0153-8	Bolt - 5/8” UNF Thread x 3” Long
FQ0158	Nyloc Nut - 5/8” UNF Thread
FQ0159	Nyloc Nut - 1/2” UNF Thread

Top Plates & Saddles - Mechanical Suspension

Part Number	Description	Application	Alternate P/Nº
161-07008	**U Bolt Top Plate**	Freighter TAA35 Fruehauf Propar	ULA4613 SP8004
161-08008	**Trunnion Hub** Upper for Underslung or Lower for Overslung	Hutch H900 Single Point	891-00 SP6012
161-08026	**Trunnion Hub** Lower for Underslung or Upper for Overslung	Hutch H900 Single Point	892-00 SP6021
161-08029	**Adjusting Plate**	Hutch H900 Single Point	10608-00 SP6005
161-08030	**Spring End Cap** Underslung	Hutch H900 Single Point	9941-02 SP6006

Top Plates & Saddles - Mechanical Suspension

Part Number	Description	Application	Alternate P/Nº
203-01109	**Packer Block** 7” Long 3 1/2” Wide 3/4” High	Freighter Spring Suspensions	
237-00329	**U Bolt Plate** Cast	Freighter VE50 Freighter TAA35	SP8005
237-00407	**Axle Saddle** Cast 5” Round	Freighter VE50 Freighter TAA35	SP7310
237-00447	**Axle Saddle** 5” Round Takes FQ1301 Torque Rod Bushes	Freighter VE50	
237-00459	**Torque Rod Bracket** Takes FQ1301 Torque Rod Bushes	Freighter VE50 Underslung	

Top Plates & Saddles - Mechanical Suspension

Part Number	Description	Application	Alternate P/Nº
AXA0495	**Axle Saddle** 5” Square Takes FQ1301 Torque Rod Bushes	Fruehauf Propar	
AXA05121	**Spring Seat** 5” Square	Fruehauf Propar	
FQ07003	**Packer Block** 7 7/8” x 3” x 1”	General Purpose	T7654
SF0003	**Spring Top Plate** Suit 3” Spring Pack	General Purpose York Sinclair Reyco 21B	59900003 SP8001 T03-8003 T7175
SF0005	**Axle Saddle** 5” Round 3” High Takes FQ1312 Torque Rod Bush	Haulmark	WT1715 ETE292

Top Plates & Saddles - Mechanical Suspension

Part Number	Description	Application	Alternate P/Nº
SF0014	**Axle Saddle** 5” Round 1” High Takes FQ1312 Torque Rod Bush	Haulmark Reyco	WT1714 ETE278 0836-01 0636-01
SF0014H	**Axle Saddle** Same As SF0014 But With U Bolt Holes	Haulmark	ETE278
SF0025	**Axle Saddle** 5” Round 3” High Takes FQ1301 Torque Rod Bushes	York Sinclair	WT1711 59900025 SP7305
SF0027	**Axle Saddle** 5” Round 1” High Takes FQ1301 Torque Rod Bushes	York Sinclair	WT1710 59900027 SP7304
SF0049	**Axle Saddle** 120mm Square 1” High Takes FQ1301 Torque Rod Bushes	York Sinclair	WT1712 59900049 SP7308

Top Plates & Saddles - Mechanical Suspension

Part Number	Description	Application	Alternate P/Nº
SF0057	**Axle Saddle** 5” Round 3/4” High Takes FQ1311 Torque Rod Bushes	Reyco	09730-01
SF0493	**Axle Saddle** 5” Square 1” High Takes FQ1312 Torque Rod Bushes	Reyco	WT1716 0632-01 0832-01
UXA0028	**Axle Saddle** Takes FQ1301 Torque Rod Bushes	Fruehauf Propar	
UXA0047	**Spring Seat** 5” Round	Fruehauf Propar	SP7345

Spring Packs & Parts - Mechanical Suspension

Part Number	Description	Main Leaf	Ctr Bolt
0079-01	3 Leaf Reyco Hi Arch - 3” Wide	-	-
0079-02	3 Leaf Reyco Low Arch - 3” Wide	-	-
0329-00	3 Leaf Reyco High Arch (Centre of Tri) - 3” Wide	-	-
0335-00	3 Leaf Reyco Low Arch (Centre of Tri) - 3” Wide	-	-
161-07021	3 Leaf Freighter - 3 1/2” Wide	-	-
203-01453	9 Leaf Freighter - 3 1/2” Wide	203-02364	FQ0139
203-02150	10 Leaf Freighter - 3 1/2” Wide	203-02364	FQ0139
203-02373	13 Leaf Freighter - 3 1/2” Wide	203-02364	FQ0137
787520	3 Leaf York - 3” Wide	-	-
FQ1470	10 Leaf General Purpose - 3” Wide	FQ1466	FQ0139
FQ1470D	10 Leaf General Purpose - Double Hook - 3” Wide	FQ1466	FQ0139
FQ1474	8 Leaf General Purpose - 3” Wide	FQ1462	FQ0139
FQ1474D	8 Leaf General Purpose - Double Hook - 3” Wide	FQ1462	FQ0139
FQ1475	9 Leaf General Purpose - 3” Wide	FQ1462	FQ0139
FQ1475D	9 Leaf General Purpose - Double Hook - 3” Wide	FQ1462	FQ0139
FQ1479	13 Leaf Fruehauf Propar - 3” Wide	FQ1464	FQ0137
FQ1480	3 Leaf Fruehauf Propar - 3” Wide	-	-
FQ1484	15 Leaf Reyco Truck - 3” Wide	FQ1472	FQ0137

Spring Packs & Parts - Mechanical Suspension

Replacement Spring Leaves

Part Number	Description
203-02364	Main Leaf suit Freighter Spring Pack - 3 1/2” Wide
FQ1462	Main Leaf suit Rubery Owen Spring Pack - 3” Wide
FQ1463	Hook Leaf suit Rubery Owen Spring Pack - 3” Wide
FQ1464	Main Leaf suit Fruehauf Propar Spring Pack - 3” Wide
FQ1466	Main Leaf suit Haulmark Spring Pack (Reccesed C/Bolt Hole) - 3” Wide
FQ1472	Main Leaf suit Reyco 102W Truck Spring Pack - 3” Wide

Spring Centre Bolts

Part Number	Description
FQ0137	Centre Bolt - 8” x 1/2” c/w Nut
FQ0139	Centre Bolt - 6” x 1/2” c/w Nut
FQ0141	Centre Bolt - 8” x 7/16” c/w Nut
FQ0143	Centre Bolt - 8” x 3/8” c/w Nut

Bushes - Air Suspension

Part Number	Description	Application	Alternate P/Nº
0203142400	**Spring Eye Bush** **Steel / Rubber / Steel** I.D. 24mm O.D. 57mm LG 70mm	**BPW** Trailer Suspension with **M24** Spring Eye Bolts & **70mm** wide springs	
0203142KIT-1ALP	**Spring Eye Bush Kit** **(1 per axle)** contains- 2 x Pivot Bushes 2 x Pivot Bolts (M24) 4 x Wear Washers 4 x Align Washers	**BPW** Alignable Trailer Suspension with **M24** Spring Eye Bolts, **70mm** wide springs & parallel sided hangers	
0203142KIT-1ALT	**Spring Eye Bush Kit** **(1 per axle)** contains- 2 x Pivot Bushes 2 x Pivot Bolts (M24) 4 x Wear Washers 4 x Align Washers	**BPW** Alignable Trailer Suspension with **M24** Spring Eye Bolts, **70mm** wide springs & tapered sided hangers	
0203169KIT	**Spring Eye Bush Kit** **(1 per axle)** contains- 2 x Pivot Bushes 2 x Pivot Bolts (M30) 4 x Wear Washers	**BPW** Non Alignable Trailer Suspension with **M30** Spring Eye Bolts, **100mm** wide springs & parallel sided hangers	
0203169KIT-1AL	**Spring Eye Bush Kit** **(1 per axle)** contains- 2 x Pivot Bushes 2 x Pivot Bolts (M30) 4 x Wear Washers 4 x Align Washers	**BPW** Alignable Trailer Suspension with **M30** Spring Eye Bolts, **100mm** wide springs & parallel sided hangers	

Bushes - Air Suspension

Part Number	Description	Application	Alternate P/Nº
4177302800S	**Pivot Bush** **(2 per axle)** I.D. 30mm O.D. 160mm Length 114mm	**SAF** Intradisc **SAF** Intradrum	4177302800
626117	**Pivot Bush** **(4 per axle)** I.D. 30mm O.D. 150mm	**TMC** LMV Trailer Suspension	
626117/01	**Joining Sleeve** **(2 per axle)** I.D. 35mm O.D. 40mm Length 44mm	**TMC** LMV Trailer Suspension *use with 626117*	
626117SB	**Pivot Bush Kit** **(1 per axle)** contains- 4 x Pivot Bushes 2 x Joining Sleeves	**TMC** LMV Trailer Suspension	
A-6914	**Pivot Bush Kit** **(2 per axle)** contains- 1 x Pivot Bush 1 x Pivot Bolt 2 x Wear Washers 1 x Lube Packet	**Hendrickson** HT230 Non Quick Align **Hendrickson** HT250 Non Quick Align	HNS6914

Bushes - Air Suspension

Part Number	Description	Application	Alternate P/Nº
AM21226663	**Wear Pad Bushing** Nylon I.D. 2 1/2” O.D. 7 1/2”	**Meritor** CS9 Trailer Suspension	
AM21229152	**Pivot Bush Sleeve** **(2 per axle)**	**Meritor** CS9 Trailer Suspension	
AM21230041RK	**Pivot Bush** **(2 per axle)** I.D. 63/64” O.D. 5 15/16”	**Meritor** CS9 Trailer Suspension *(use with M24 Pivot Bolt)*	
AMKIT11201	**Pivot Bush Kit - 7/8”** **(1 per axle)** contains- 1 x Pivot Bush 1 x Pivot Bolt (7/8”) 2 x Wear Pads 1 x P-80 Lube	**Meritor** CS9 & RFS23T Trailer Suspensions	KIT11201
AMKITCS924	**Pivot Bush Kit - M24** **(1 per axle)** contains- 1 x Pivot Bush 1 x Pivot Bolt (M24) 2 x Wear Pads 1 x P-80 Lube	**Meritor** CS9 Trailer Suspension	

Bushes - Air Suspension

Part Number	Description	Application	Alternate P/Nº
D-25364A	**Pivot Bush** **(2 per axle)** I.D. 1 1/4” O.D. 6” Length 3 5/8”	**Hendrickson** Maxitraax	HND25364
FQ1113	**Spring Eye Bush** **Rubber / Steel** I.D. 30mm O.D. 59mm	**BPW** Trailer Suspension	WT1113 0203160600
FQ1113S	**Spring Eye Bush** **Steel / Rubber / Steel** I.D. 30mm O.D. 57mm Length 100mm	**BPW** Trailer Suspension	WT1113-S 0203169000 SP7155
FQ1118	**Spring Eye Bush** **Steel / Rubber / Steel** I.D. 30mm O.D. 68mm	**York** Tecair Trailer Suspension	WT1118 61506242
FQ1119	**Spring Eye Bush** **Kit - Rubber** ***1 x Inner*** I.D. 54mm - 56mm O.D. 148mm ***1 x Outer*** I.D. 56mm - 61mm O.D. 148mm	**York** FB Trailer Suspension	WT1116 & WT1117 61SB610366 61610012 / 13

Bushes - Air Suspension

Part Number	Description	Application	Alternate P/Nº
FQ1241	**Pivot Bush** **(2 per axle)** I.D. 1 1/4” O.D. 6” Length 6 3/4”	**Hendrickson** HT230 **Hendrickson** HT250 **Hendrickson** Intraax	C3558
S-21099-4P	**Wear Pad Bushing** **Kit (4 pack)** I.D. 2 5/16” O.D. 7”	**Hendrickson** HT230 **Hendrickson** HT250 **Hendrickson** Intraax **Hendrickson** Maxitraax Pre June ‘03 (later units use S-26807-4P)	Replaces B-11613
S-31622	**Pivot Bush Kit** **(1 per axle)** contains- 2 x Pivot Bushs 2 x Pivot Bolts 4 x Wear Washers 1 x Lube Packet	**Hendrickson** Maxitraax	S-26321
S-31624	**Pivot Bush Kit** **(2 per axle)** contains- 1 x Pivot Bush 1 x Pivot Bolt 2 x Wear Washers 1 x Lube Packet	**Hendrickson** HT230 Quick Align **Hendrickson** HT250 Quick Align **Hendrickson** Intraax	S-24691 S-21166
S-26551-4P	**Wear Pad Bushing -** **Glove Style** **(4 pack)** I.D. 4 13/32” O.D. 6 9/16”	**Hendrickson** Intraax & Maxitraax AA230 / 250	C-26551

Bushes - Air Suspension

Part Number	Description	Application	Alternate P/Nº
S-26807-4P	**Wear Pad Bushing Kit (4 pack)** I.D. 2 7/8” O.D. 7”	**Hendrickson** Maxitraax - After June ‘03 (earlier units use S-21099-4P)	C-26807
S-26824-4P	**Wear Pad Bushing Kit - Glove Style (4 pack)** I.D. 4 13/32” O.D. 6 27/32”	**Hendrickson** Intraax & Maxitraax AA300	C-26824
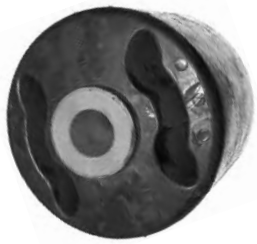 **WC17993-112**	**Spring Eye Bush (2 per axle)** I.D. 1 1/8” O.D. 6 3/64” Length 6 3/4”	**Watson & Chalin** use with WC16079-02	

Pivot Bolts & Hardware - Air Suspension

Part Number	Description	Application
0311300560	**Hanger Boss** suit M24 Eye Bolt Fixed (Non Alignable)	**BPW** AL2 Trailer Suspension with M24 Spring Eye Bolts
0311303100	**Hanger Boss** suit M24 Eye Bolt Alignable	**BPW** AL2 Trailer Suspension with M24 Spring Eye Bolts
0326014130	**Lock Nut** M24 suit 0334014200 Spring Eye Bolt	**BPW** AL2 Trailer Suspension with M24 Spring Eye Bolts
0332033280	**Washer** M24 suit 0334014200 Spring Eye Bolt	**BPW** AL2 Trailer Suspension with M24 Spring Eye Bolts replaces 0332034550
0334014200	**Spring Eye Bolt** M24 x 166mm	**BPW** AL2 Trailer Suspension with M24 Spring Eye Bolts

Pivot Bolts & Hardware - Air Suspension

Part Number	Description	Application
506226	**Wear Plate** I.D. 58mm 150mm x 150mm	**York** Trailer Suspension
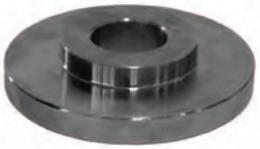 **506227**	**Pivot Boss** I.D. 30mm O.D. 100mm	**York** Tecair 1 Trailer Suspension
506247	**Pivot Bolt c/w Nut & Washers** M30 x 195mm	**York** Tecair 1 & 2 Trailer Suspensions
506470-30	**Washer** M30 Hardened	**York** Tecair 1 & 2 Trailer Suspensions
610008	**Locking Bar** 140mm x 20mm x 10mm	**York** FB Trailer Suspension *Use with* 610009 Pivot Pin

Pivot Bolts & Hardware - Air Suspension

Part Number	Description	Application
610009	**Pivot Pin Assy** contains- 1 x Pivot Pin 1 x Locking Bolt 1 x Locating Washer	**York** FB Trailer Suspension
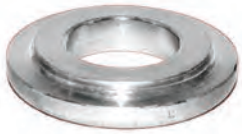 **610010**	**Locating Washer** I.D. 24mm O.D. 48mm	**York** FB Trailer Suspension *Use with* 610009 Pivot Pin
610011	**Locking Bolt** M24 x 65mm	**York** Trailer Suspension *Use with* 610009 Pivot Pin
626122SB	**Pivot Bolt c/w Nut & Washers** M30 x 195mm	**TMC** LMV Trailer Suspension
626123	**Adjusting Washer** I.D. 30mm O.D. 100mm	**TMC** LMV Trailer Suspension

Pivot Bolts & Hardware - Air Suspension

Part Number	Description	Application
626126	**Pivot Washer** I.D. 30mm O.D. 89mm	**TMC** LMV Trailer Suspension
754448	**Nut** M30 Nyloc	**York** Tecair 1 & 2 Trailer Suspensions *Use with* 506247 Pivot Bolt
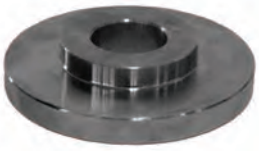 **787805/10**	**Pivot Boss** I.D. 30mm O.D. 90mm	**York** Tecair 2 Trailer Suspension
98690-001	**Quik Align Retro Fit Kit** c/w Pivot Bolt, Nut, 2 x Flat Washers, Concentric & Eccentric Alignment Collars & 2 x Retrofit Washers	Changes **Hendrickson** Non Quik Align HT to Quik Align
98726-001	**Washer - Quik Align Retro Fit** c/w Locating Lugs	Changes **Hendrickson** Non Quik Align HT to Quik Align

Pivot Bolts & Hardware - Air Suspension

Part Number	Description	Application
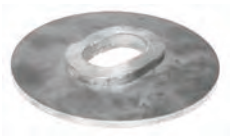 **98736-001**	**Washer - Quik Align Retro Fit** w/out Locating Lugs	Changes **Hendrickson** Non Quik Align HT to Quik Align
AM21222230	**Pivot Bolt** M24 x 195mm	**Meritor CS9**
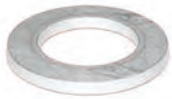 **AM21222923**	**Washer - Hardened** 24mm	**Meritor CS9** Pivot Bolt & Shock Bolt
AM21228663	**Alignment Boss - Concentric** I.D. 24mm O.D. 90mm	**Meritor CS9**
AM21228664	**Alignment Boss - Eccentric** I.D. 24mm O.D. 90mm	**Meritor CS9**

Pivot Bolts & Hardware - Air Suspension

Part Number	Description	Application	Alternate P/Nº
AM99527004	**Nut** M24 Nyloc	**Meritor CS9** Pivot Bolt & Shock Bolt	
B-2770-2P	**Alignment Collars (2 pack)** I.D. 1 1/8” O.D. 4 1/2”	**Hendrickson** Non Quik Align HT (weld-on)	B2770
FQ1234	**Spring Eye Bolt** M30 x 190mm	**BPW** Trailer Suspension	0334015270
FQ1235	**Nut** M30 Conelok	**BPW** Trailer Suspension *Use With* FQ1234 Spring Eye Bolt	WT1235 0326015010
FQ1250	**Hanger Boss** I.D. 30mm O.D. 54mm / 60mm	**BPW** Trailer Suspension	WT1250 0311302060TS

Pivot Bolts & Hardware - Air Suspension

Part Number	Description	Application	Alternate P/Nº
FQ1251	**Wear Washer** I.D. 30mm O.D. 120mm	**BPW** Trailer Suspension	WT1251 0332036080TS
FQ1253	**Washer** I.D. 30mm O.D. 45mm	**BPW** Trailer Suspension *Use With* FQ1234 Spring Eye Bolt	WT1253 0332031270
S-20924	**Alignment Collar - Concentric** I.D. 7/8” O.D. 4”	**Hendrickson** Quik Align HT **Hendrickson** Intraax **Hendrickson** Maxitraax	
S-20925	**Alignment Collar - Eccentric** I.D. 7/8” O.D. 4”	**Hendrickson** Quik Align HT **Hendrickson** Intraax **Hendrickson** Maxitraax	
S-31621	**Pivot Bolt Kit - Maxitraax** c/w Pivot Bolt, Nut & 2 x Flat Washers	**Hendrickson** Maxitraax	S-24705

Pivot Bolts & Hardware - Air Suspension

Part Number	Description	Application	Alternate P/Nº
S-31623	**Pivot Bolt Kit - Quik Align** c/w Pivot Bolt, Nut & 2 x Flat Washers	**Hendrickson** Quik Align HT **Hendrickson** Intraax	S-24679 S-21052
S-31625	**Pivot Bolt Kit - Quik Align** c/w Pivot Bolt, Nut, 2 x Flat Washers, Concentric & Eccentric Alignment Collars	**Hendrickson** Quik Align HT **Hendrickson** Intraax	S-24680 A-21116 S-22597
S-31628	**Pivot Bolt Kit - Maxitraax** c/w Pivot Bolt, Nut, 2 x Flat Washers, Concentric & Eccentric Alignment Collars	**Hendrickson** Maxitraax	S-24875
S-3646	**Pivot Bolt Kit - Non Quik Align** c/w Pivot Bolt, Nut & Delrin Liner	**Hendrickson** Non Quik Align HT	
WC16079-02	**Pivot Bolt Kit (1 per axle)** contains- 2 x Lock Nuts 2 x Pivot Bolts 4 x Flat Washers 4 x Eccentric Collars 4 x Bushing tube Spacers	**Watson & Chalin** use with WC17993-112	

Trailing Arms & Hangers - Air Suspension

Part Number	Description	Application
0534830050	**Spring / Trailing Arm Wrapper**	**BPW** Trailer Suspension
2501187	**Spring Assembly (Trailing Arm)** 2 Leaf	**SAF Holland** Trailer Suspension
2501188	**Spring Assembly (Trailing Arm)** 2 Leaf	**SAF Holland** Trailer Suspension
787800	**Spring Assembly (Trailing Arm)** 2 Leaf, 9 Tonne	**York** Tecair 1 Trailer Suspension
787808	**Spring Assembly (Trailing Arm)** 1 Leaf, 9 Tonne	**York** Tecair 2 Trailer Suspension

Trailing Arms & Hangers - Air Suspension

Part Number	Description	Application
787830	**Spring / Trailing Arm Wrapper**	**York** Tecair 2 Trailer Suspension
AM21228876	**Frame Bracket (Hanger) - L/H** 275mm Height	**Meritor CS9** Suspension 200mm Ride Height
AM21228877	**Frame Bracket (Hanger) - R/H** 275mm Height	**Meritor CS9** Suspension 200mm Ride Height
AM21229391	**Frame Bracket (Hanger) - R/H** 450mm Height	**Meritor CS9** Suspension 375mm Ride Height
AM21229392	**Frame Bracket (Hanger) - R/H** 450mm Height	**Meritor CS9** Suspension 375mm Ride Height

Trailing Arms & Hangers - Air Suspension

Part Number	Description	Application
D-20000-1	**Beam Assembly (Trailing Arm) - Left Hand** c/w Tri Functional Pivot Bush	**Hendrickson** HT230 Trailer Suspension
D-20000-2	**Beam Assembly (Trailing Arm) - Right Hand** c/w Tri Functional Pivot Bush	**Hendrickson** HT230 Trailer Suspension
D-21179-1	**Frame Bracket (Hanger) - L/H** 7 1/4” Wide 11 1/2” Overall Height	**Hendrickson** HT230 Trailer Suspension
D-21179-2	**Frame Bracket (Hanger) - R/H** 7 1/4” Wide 11 1/2” Overall Height	**Hendrickson** HT230 Trailer Suspension
S-26105-1L	**Frame Bracket (Hanger) - L/H** 4” Wide 11 3/4” Overall Height	**Hendrickson** Maxitraax Trailer Suspension

Trailing Arms & Hangers - Air Suspension

Part Number	Description	Application
S-26105-1R	**Frame Bracket (Hanger) - R/H** 4” Wide 11 3/4” Overall Height	**Hendrickson** Maxitraax Trailer Suspension

Air Springs - Air Suspension

Side View	Top View	Bottom View	Application Bellows #	Replaces
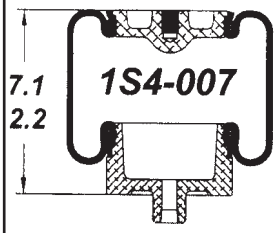 **1S4-007**	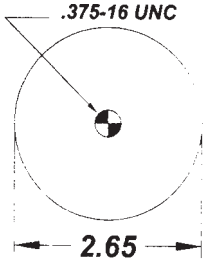	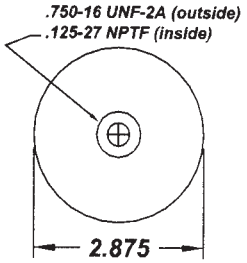	**Mack** Cab Airbag Sleeve Style **Goodyear** 579-08-1-032	**Goodyear** 1S4-004 **Firestone** W02-358-7031 **Mack** 227QS33
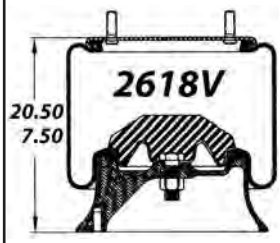 **2618V**	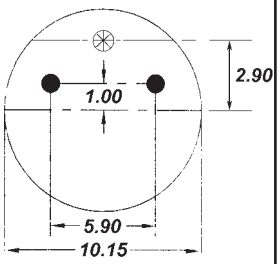	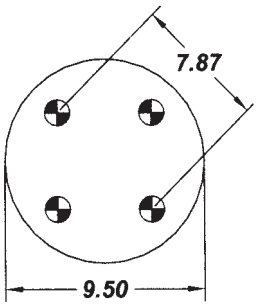	**SAF** 300mm Dia Airbag **Goodyear** 566-22-3-503 **Firestone** 1T17BS-6	**Goodyear** 1R11-710 **Firestone** W01-M58-6367 **SAF** 3229002900
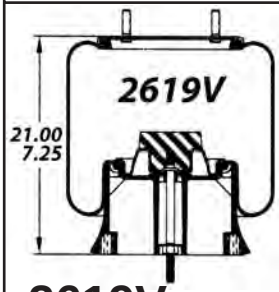 **2619V**	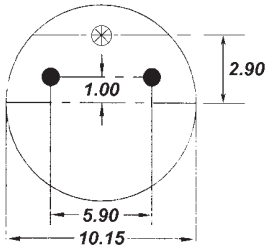	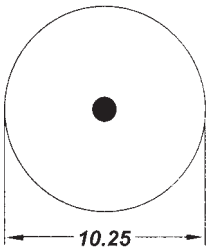	**SAF** 300mm Dia Airbag **Goodyear** 566-22-3-503 **Firestone** 1T17BS-6	**Firestone** W01-M58-8612 **SAF** 3229003300
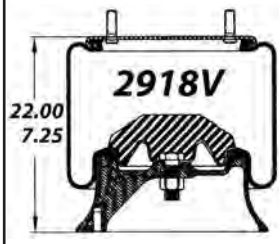 **2918V**	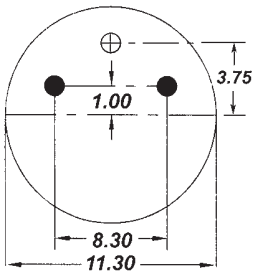	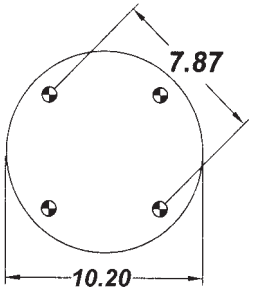	**SAF** 350mm Dia Airbag - Short **Goodyear** 566-28-3-021 **Firestone** 1T19L-7	**Goodyear** 1R14-730 **Firestone** W01-M58-6338 **SAF** 3229002700
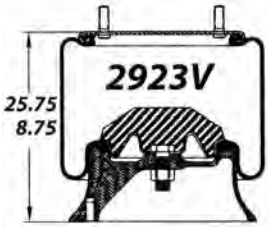 **2923V**	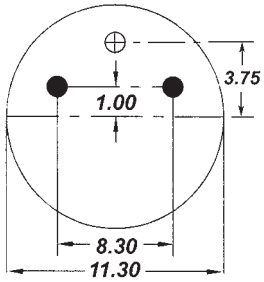	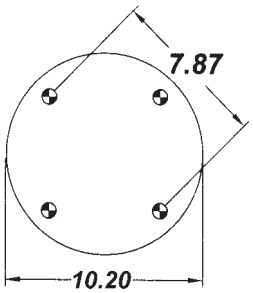	**SAF** 350mm Dia Airbag - Long **Goodyear** 566-28-3-020 **Firestone** 1T19L-11	**Goodyear** 1R14-729 **Firestone** W01-M58-6348 **SAF** 3229003100

Air Springs - Air Suspension

Side View	Top View	Bottom View	Application Bellows #	Replaces
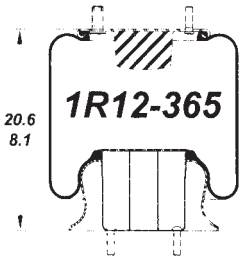 **49048-002**	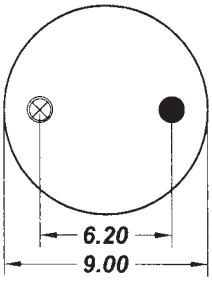	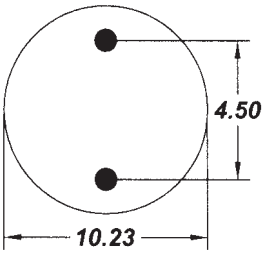	**Hendrickson** HA360/400/460 Truck Susp. til '91 **Goodyear** 566-24-3-038 **Firestone** 1T15MT-6	**Goodyear** 1R12-365 **Firestone** W01-358-9466 **Hendrickson** 49048-002 **Mack** 57QL411M
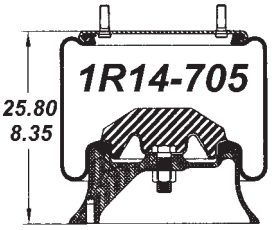 **505859-01**	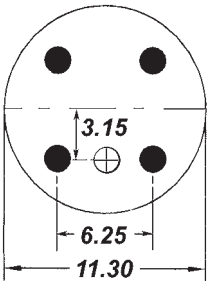	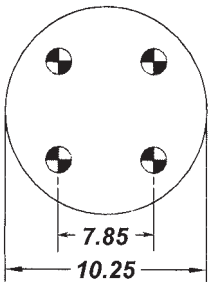	**York** Tecair 1 Trailer Susp. 300 - 400mm Ride Heights **Goodyear** 566-28-3-547 **Firestone** 1T19L-11	**Goodyear** 1R14-705 **Firestone** W01-M58-6339 **York** 505859-01
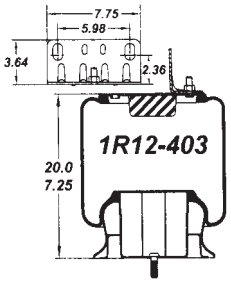 **57122-002**	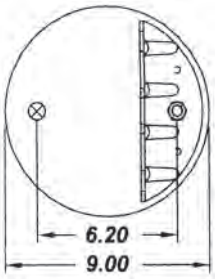	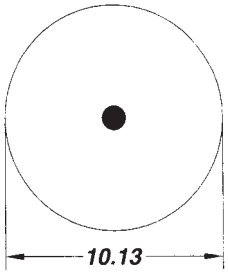	**Hendrickson** HAS360/400/402/ 460 Truck Susp. **Goodyear** 566-24-3-097 **Firestone** 1T15MT-8	**Goodyear** 1R12-403 **Firestone** W01-358-9373 **Hendrickson** 57122-2
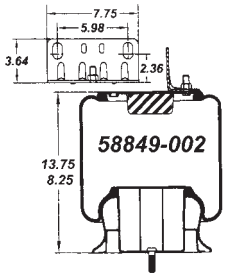 **58849-002**	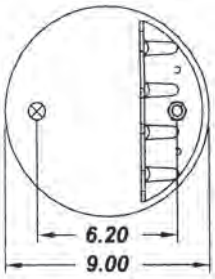	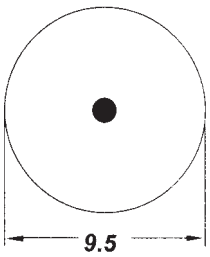	**Hendrickson** HAS400 Lowpro Truck Suspension **Goodyear** 566-24-3-067 **Firestone** 1T15M-2	**Firestone** W01-455-8938 **Hendrickson** 58849-2 56917-001
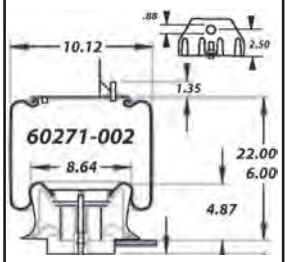 **60271-002**	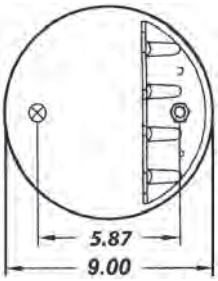	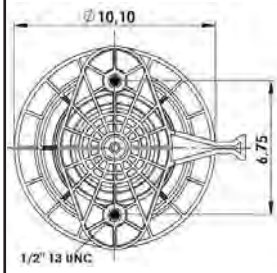	**Hendrickson** Primaax Truck Suspension **Firestone** 1T15M-8	**Firestone** W01-358-9663 **Hendrickson** 60271-2

Air Springs - Air Suspension

Side View	Top View	Bottom View	Application Bellows #	Replaces
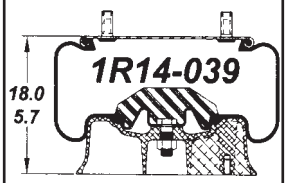 **B4771**	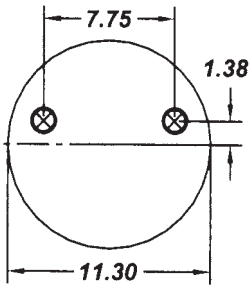	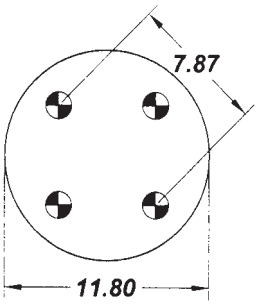	**Hendrickson** T15, T17 & HT300 Trailer Suspensions **Goodyear** 566-28-3-015 **Firestone** 1T19ZK-5.7	**Goodyear** 1R14-039 **Firestone** W01-358-8050 **Hendrickson** S4771
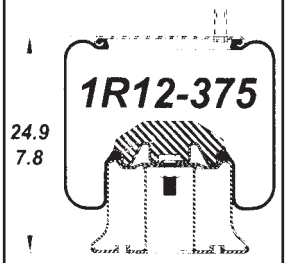 **C20124**	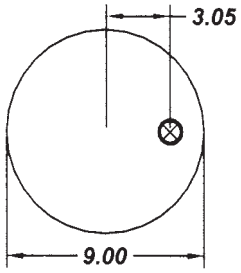	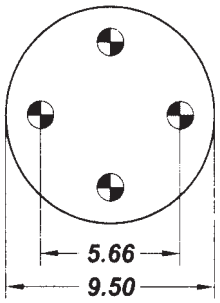	**Hendrickson** HT250 Trailer Suspension **Goodyear** 566-24-3-066 **Firestone** 1T15MW-10	**Goodyear** 1R12-375 **Firestone** W01-358-9265 **Hendrickson** C20124
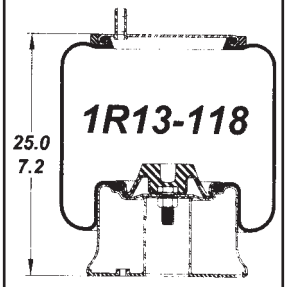 **C20127**	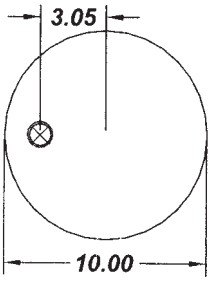	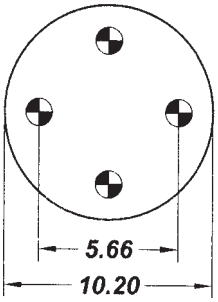	**Hendrickson** HT250 Trailer Suspension **Goodyear** 566-26-3-068 **Firestone** 1T15CL-9.5	**Goodyear** 1R13-118 **Firestone** W01-358-9580 **Hendrickson** C20127
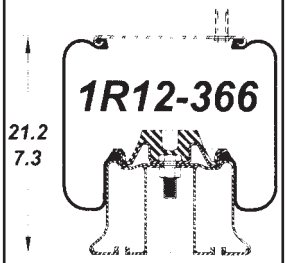 **C20217**	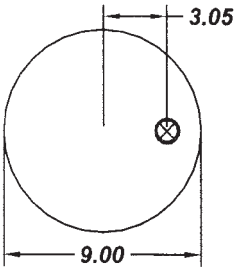	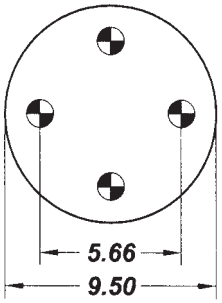	**Hendrickson** HT190U Trailer Suspension **Goodyear** 566-24-3-038 **Firestone** 1T15MLW-7	**Goodyear** 1R12-366 **Firestone** W01-358-8944 **Hendrickson** S20217
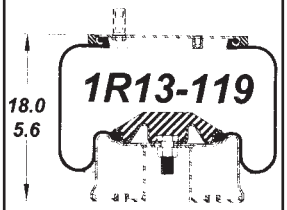 **C21208**	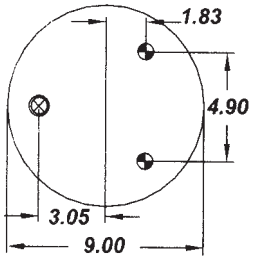	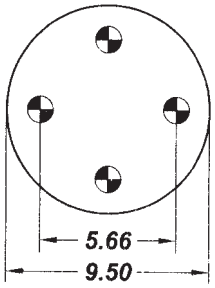	**Hendrickson** HT230 Trailer Suspension **Goodyear** 566-24-3-036 **Firestone** 1T15VP-4	**Goodyear** 1R13-119 **Firestone** W01-358-9579 **Hendrickson** S21208

Air Springs - Air Suspension

Side View	Top View	Bottom View	Application Bellows #	Replaces
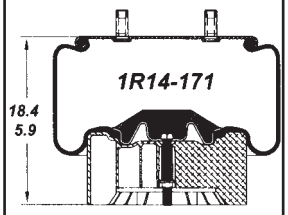 **C21784**	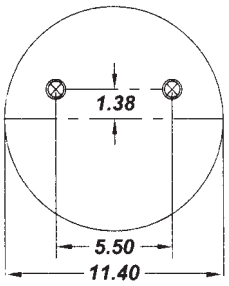	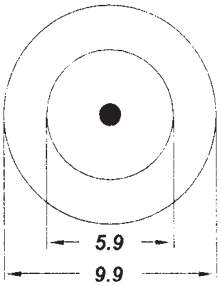	**Hendrickson** Intraax AAT25K **Goodyear** 566-28-3-015 **Firestone** 1T19FC-6 / LC-6	**Goodyear** 1R14-171 **Firestone** W01-358-8091 **Hendrickson** S20901
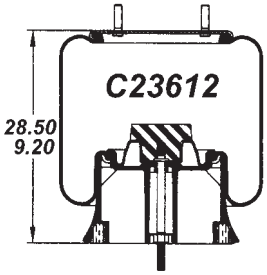 **C23612**	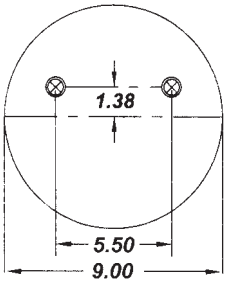	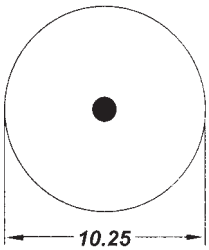	**Hendrickson** Intraax 14” 15” & 16” Ride Hts **Firestone** 1T15MBTW-12	**Firestone** W01-358-9645 **Hendrickson** S23612
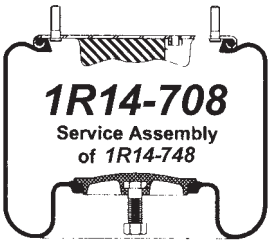 **FQ7750G**	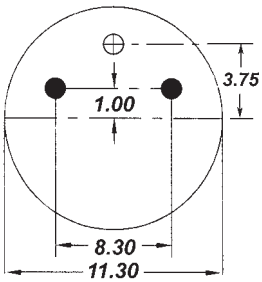		**BPW** D36 Service Assy **Goodyear** 566-28-3-501 **Firestone** 1T66F-10.8	**Goodyear** 1R14-708 **Firestone** W01-M58-8978 **BPW** - Type **36** 0542942260 **Contitech** 881MB
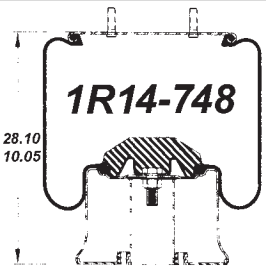 **FQ7750C**	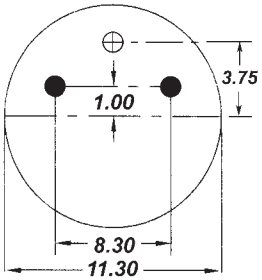	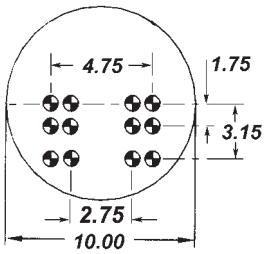	**BPW** D36 Complete Assy **Goodyear** 566-28-3-501 **Firestone** 1T66F-10.8	**Goodyear** 1R14-712 **Firestone** W01-M58-8966 **BPW** - Type **36** 0542943690 **Contitech** 881MB Comp.
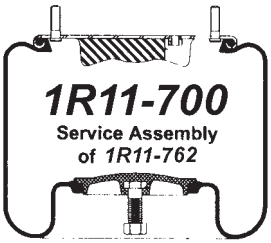 **FQ7751G**	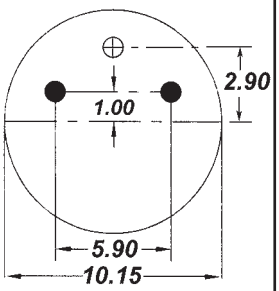		**BPW** D30 Service Assy **Goodyear** 566-22-3-500 **Firestone** 1T17D-8.3	**Goodyear** 1R11-700 **Firestone** W01-M58-8620 **BPW** - Type **30** 0542942250 **Contitech** 941MB

Air Springs - Air Suspension

Side View	Top View	Bottom View	Application Bellows #	Replaces
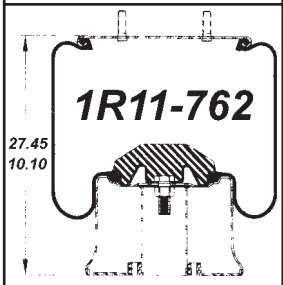 **FQ7751C**	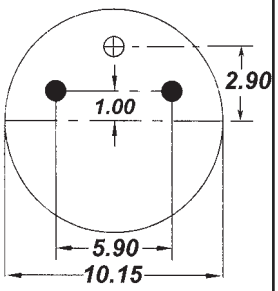	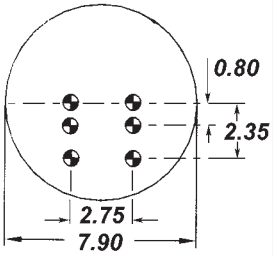	**BPW** D30 Complete Assy **Goodyear** 566-22-3-500 **Firestone** 1T17D-8.3	**Goodyear** 1R11-762 **Firestone** W01-M58-8619 **BPW** - Type **30** 0542943660 **Contitech** 941MB Comp.
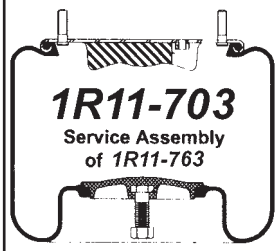 **FQ7753G**	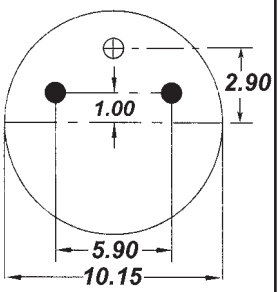		**BPW** D30K Service Assy **Goodyear** 566-22-3-501 **Firestone** 1T17D-4.3	**Goodyear** 1R11-703 **Firestone** W01-M58-8613 **BPW** - Type **30K** 0542942200 **Contitech** 940MB
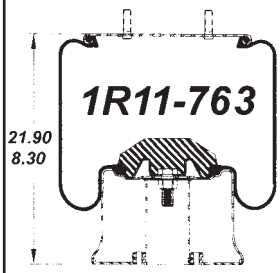 **FQ7753C**	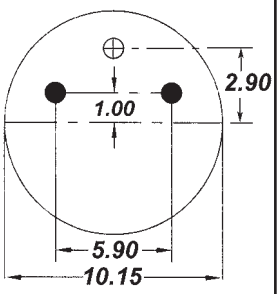	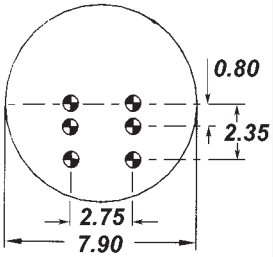	**BPW** D30K Complete Assy **Goodyear** 566-22-3-501 **Firestone** 1T17D-4.3	**Goodyear** 1R11-763 **Firestone** W01-M58-8609 **BPW** - Type **30K** 0542943650 **Contitech** 940MB Comp.
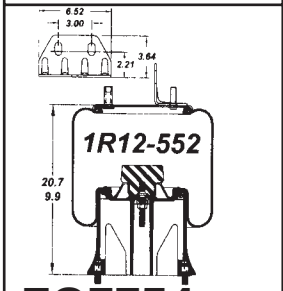 **FQ7754**	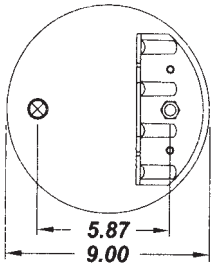	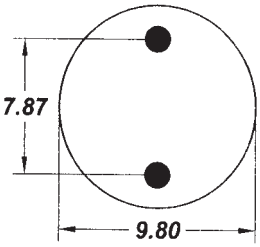	**Neway** AD123, AD246-10 Truck Suspensions **Goodyear** 566-24-3-038 **Firestone** 1T15V-8	**Goodyear** 1R12-552 1R12-372 **Firestone** W01-358-9471 **Neway** 90557212/146/182
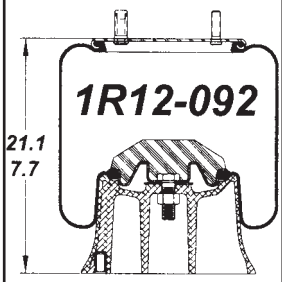 **FQ7755**	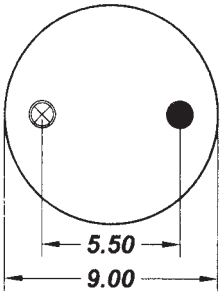	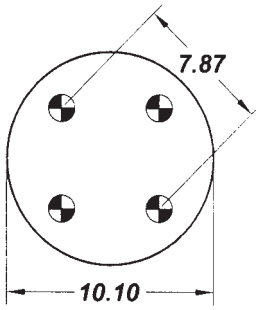	**Hendrickson** T9 **Neway** ARS, ARL **Reyco** **York** FB VRH Sealed **Goodyear** 566-24-3-038 **Firestone** 1T15M-6	**Goodyear** 1R12-092/1R12-509 **Firestone** 9082 **Hendrickson** B-2066 **Neway** 90557006 90557027/037/075 **Reyco** 12882-01 **York** 61610121

Air Springs - Air Suspension

Side View	Top View	Bottom View	Application Bellows #	Replaces
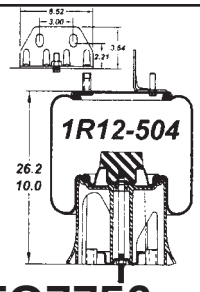 **FQ7756**	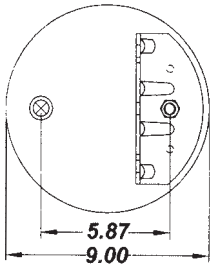	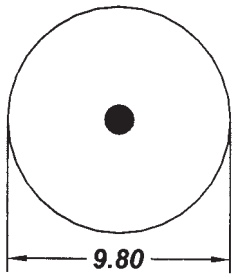	**Neway** AD246 10” Ride Ht **Goodyear** 566-24-3-066 **Firestone** 1T15V-8	**Goodyear** 1R12-504 **Firestone** W01-358-9471 **Neway** 90557146 90557182 (Remove Bracket)
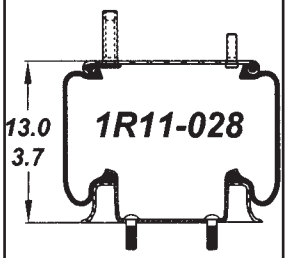 **FQ7757**	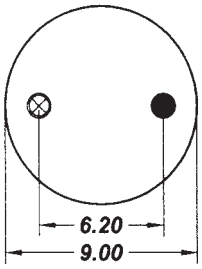	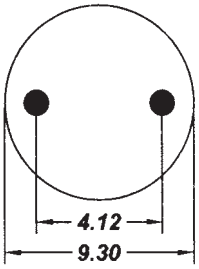	**Kenworth** 8 Bag Rear **Goodyear** 566-22-3-021 **Firestone** 1T15L-1.5	**Goodyear** 1R11-028 **Firestone** W01-358-9422 **Kenworth** K-303-6 K-303-14 K-303-15
FQ7758			**York** FB 720N (Bellows Only) **Goodyear** 556-03-8014 **Firestone** 1R2A 460 295	**Goodyear** 8014 **Firestone** W01-095-0063 **York** 61610049
FQ7759	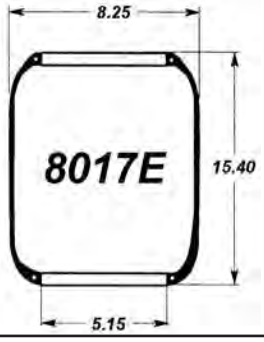		**York** FB 644N (Bellows Only) **Goodyear** 566-03-8017 **Firestone** 1R1A 390 295	**Goodyear** 8017E **Firestone** W01-095-0118 **York** 61610050
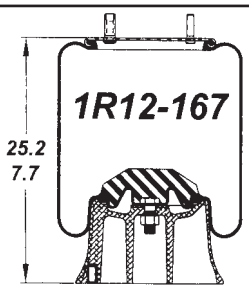 **FQ7760**	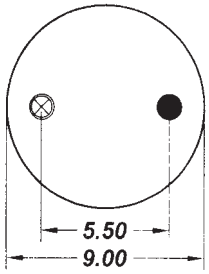	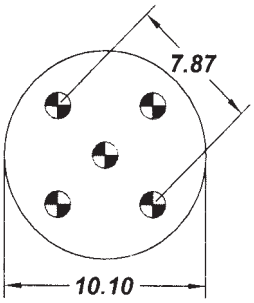	**Neway** AR90 14” & 15” Ride Heights **Goodyear** 566-24-3-066 **Firestone** 1T15M-9	**Goodyear** 1R12-167 **Firestone** W01-358-9192 **Neway** 90557086

Air Springs - Air Suspension

Side View	Top View	Bottom View	Application Bellows #	Replaces
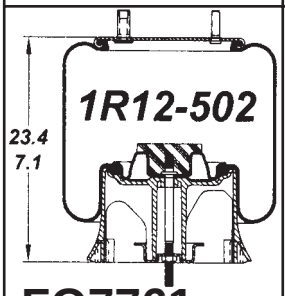 **FQ7761**	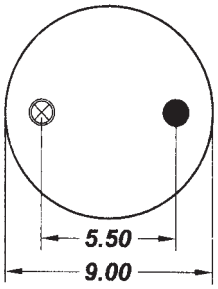	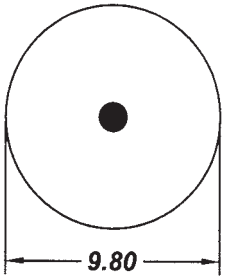	**Neway** AR92 14” Overslung **Goodyear** 566-24-3-097 **Firestone** 1T15M-7.5	**Goodyear** 1R12-502 1R12-440 **Firestone** W01-358-9921 **Neway** 90557117
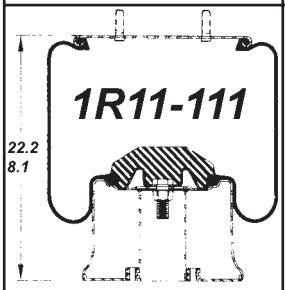 **FQ7762**	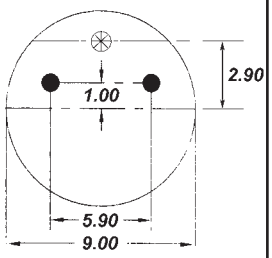	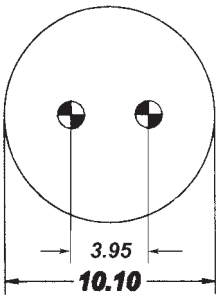	**Holland** **ROR** 2 Bolt **Goodyear** 566-22-3-521 **Firestone** 1T15MPW-7	**Goodyear** 1R11-111 **Firestone** W01-M58-6297 Holland 2501202 ROR 21221307
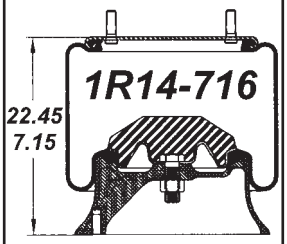 **FQ7763**	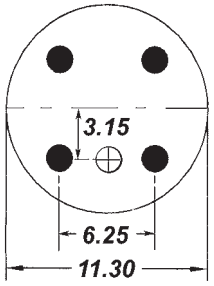	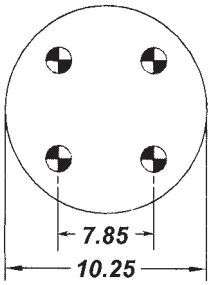	**York** Tecair 2 **ROR** 4 Bolt **Neway** **Goodyear** 566-28-3-548 **Firestone** 1T19L-7	**Goodyear** 1R14-716 **Firestone** W01-M58-7337 **York** 506243-01 **ROR** 21215632 **Neway** 211586
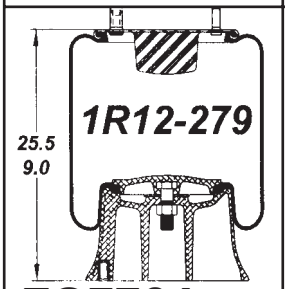 **FQ7764**	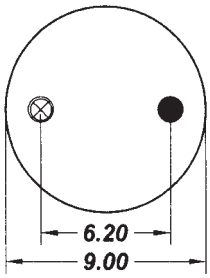	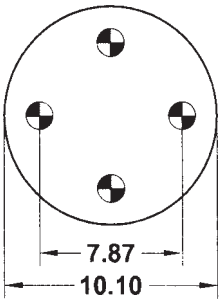	**Fruehauf** Trailer Suspension **Goodyear** 566-24-3-066 **Firestone** 1T15M-9	**Goodyear** 1R12-279 **Firestone** W01-358-9394 **Fruehauf** UCE-9393-2 CF1524873104
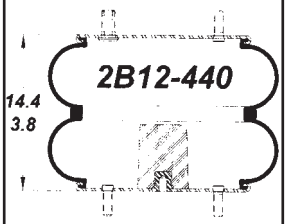 **FQ7765**	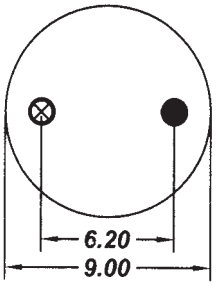	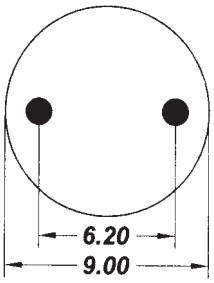	**Reyco** AR86 Trailer Suspension **Goodyear** 578-92-3-315 **Firestone** 228C-1.5	**Goodyear** 2B12-440 **Firestone** W01-358-7555 **Reyco** 18813-01 20018-01

Air Springs - Air Suspension

Side View	Top View	Bottom View	Application Bellows #	Replaces
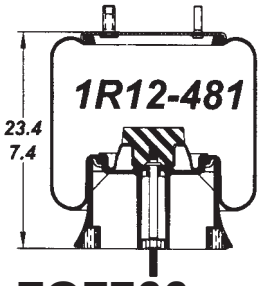 **FQ7766**	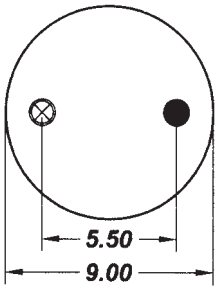	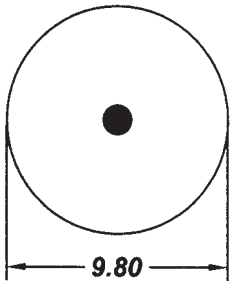	**Neway** 92/3 15" & 16" Ride Heights **Goodyear** 566-24-3-097 **Firestone** 1T15M-7.5	**Goodyear** 1R12-481 **Firestone** W01-358-9923 **Neway** 90557118
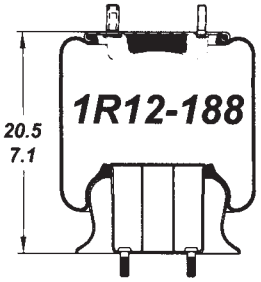 **FQ7767**	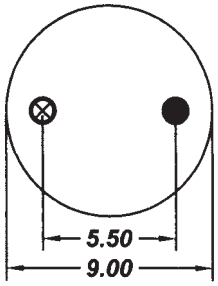	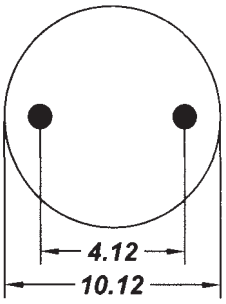	**Reyco** 102AR Truck Suspension **Goodyear** 566-24-3-038 **Firestone** 1T15M-6	**Goodyear** 1R12-188 **Firestone** W01-358-9223 **Reyco** 12884-01 12884-01A
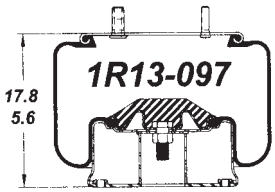 **FQ7769**	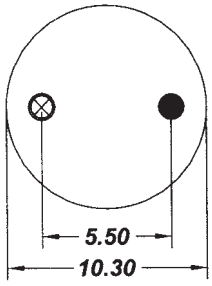	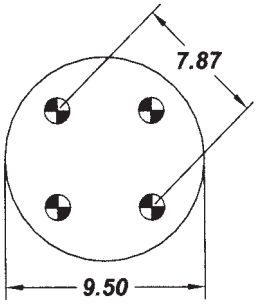	**Ridewell** Monopivot 240 Overslung **Goodyear** 566-26-3-081 **Firestone** 1T17B-5	**Goodyear** 1R13-097 **Firestone** W01-358-8723 **Ridewell** 1003588752C 1001R13-087 1001R13-097
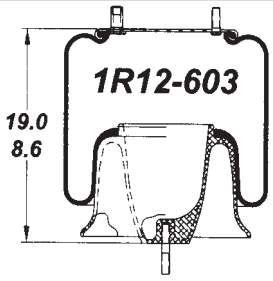 **FQ7770**	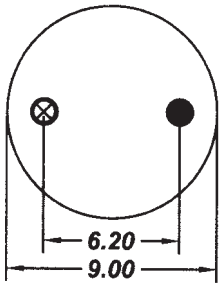	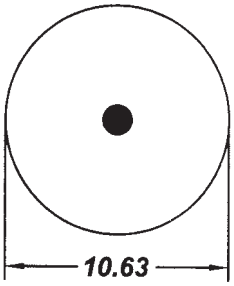	**Freightliner** Airliner **Goodyear** 566-24-3-108 **Firestone** 1T15ZR-6	**Goodyear** 1R12-603 1R12-186 H/D Version of 1R12-303 **Firestone** 9780 **Freightliner** 6813200017 A16-14004-000/001
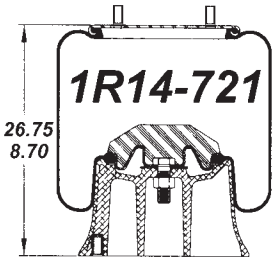 **FQ7771**	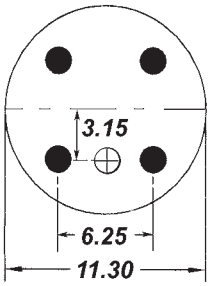	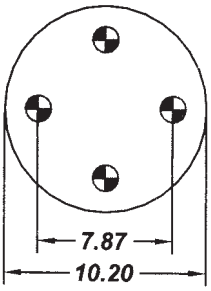	**ROR** Flexair FL11000 **Goodyear** 566-28-3-503	**Goodyear** 1R14-721 **ROR** 21222239

Air Springs - Air Suspension

Side View	Top View	Bottom View	Application Bellows #	Replaces
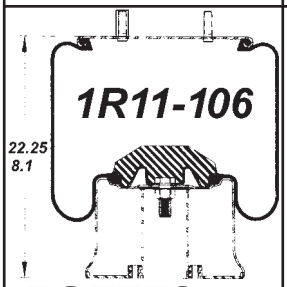 FQ7772	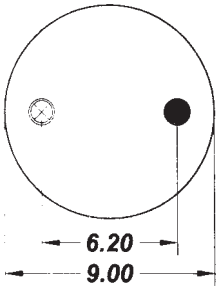	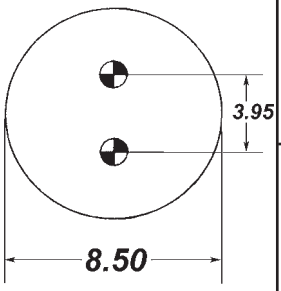	**ROR** Single Stud **Goodyear** 566-22-3-521 **Firestone** 1T15MPW-7	**Goodyear** 1R11-106 **ROR** 21222442
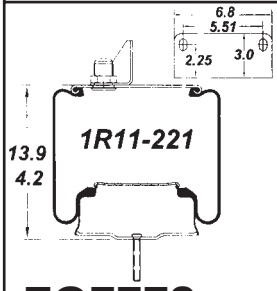 FQ7773	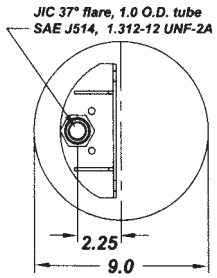	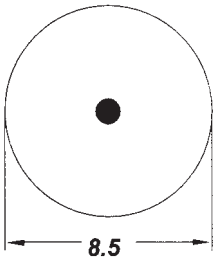	**Kenworth** Airglide 40,000 **Goodyear** 566-22-3-021 **Firestone** 1T15LA-1 / KW-1	**Goodyear** 1R11-221 **Firestone** W01-358-9622 **Kenworth** K-303-22
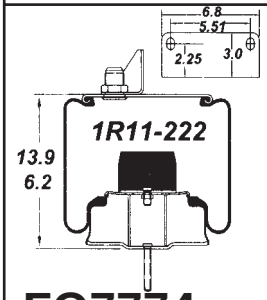 FQ7774	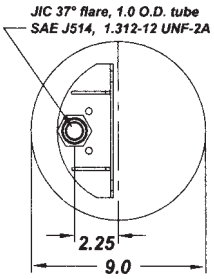	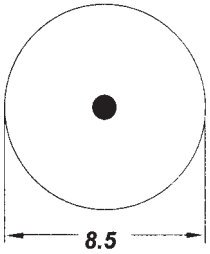	**Kenworth** Airglide 46,000 **Goodyear** 566-22-3-021 **Firestone** 1T15LA-0 / KW-0	**Goodyear** 1R11-222 **Firestone** W01-358-9625 **Kenworth** K-303-25
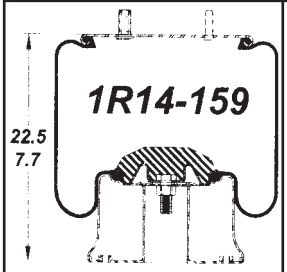 FQ7775	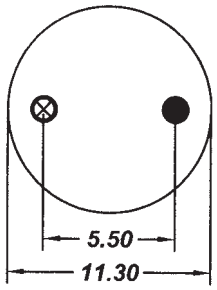	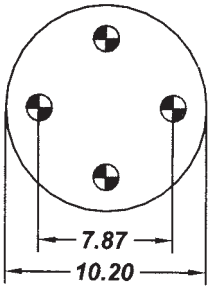	**Neway** **York Tecair FB3** **Goodyear** 566-28-3-021 **Firestone** 1T19F-9 / L-9 / L-7	**Goodyear** 1R14-159 **Firestone** W01-358-9164 / 38 **Neway** 90557111
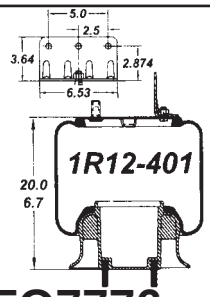 FQ7776	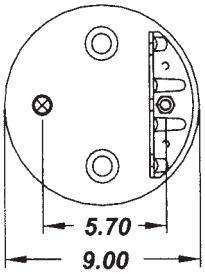	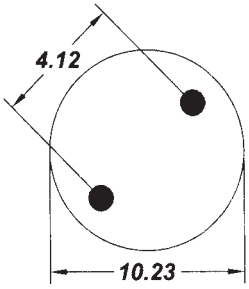	**International** 4 Spring Suspension **Goodyear** 566-24-3-038 **Firestone** 1T15M-8	**Goodyear** 1R12-401 1S12-244 **Firestone** W01-358-9371 **International** 1670043C1 1686386C1

Air Springs - Air Suspension

Side View	Top View	Bottom View	Application Bellows #	Replaces
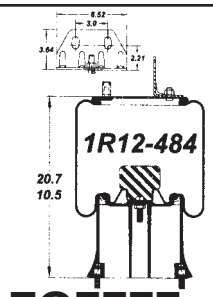 **FQ7777**	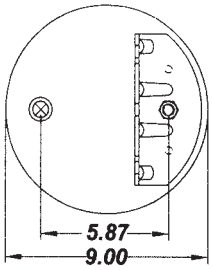	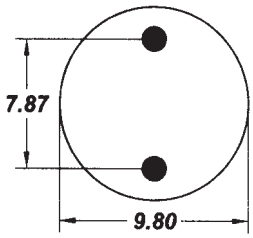	**Neway** AD246 12" Ride Height **Goodyear** 566-24-3-038	**Goodyear** 1R12-484 **Neway** 90557216
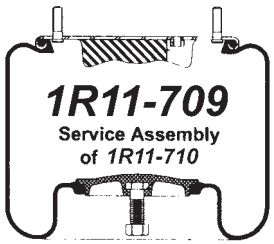 **FQ7778**	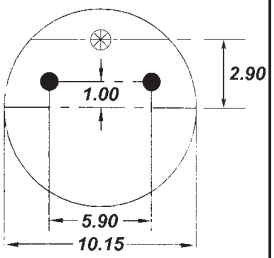		**SAF** Service Assy 300mm Dia suit 2618V, 2619V, 2621V, 2626V. **Goodyear** 566-22-3-503 **Firestone** 1T19L-11	**Goodyear** 1R11-709 **Firestone** W01-M58-0756 **SAF** 3229002900 3229003300 3229003800 / 3900
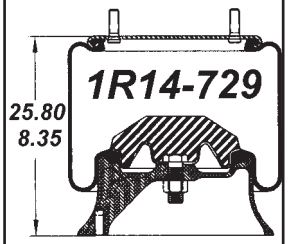 **FQ7779**	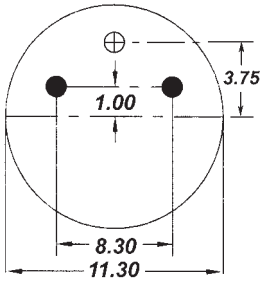	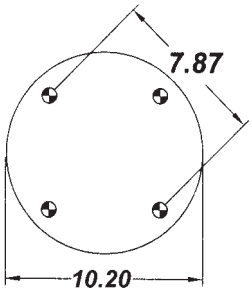	**SAF** 2923V 350mm Dia Airbag Assy **Goodyear** 566-28-3-020 **Firestone** 1T19L-11	**Goodyear** 1R14-729 **Firestone** W01-M58-6348 **SAF** 3229003100
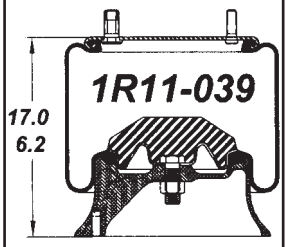 **FQ7780**	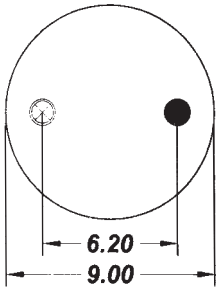	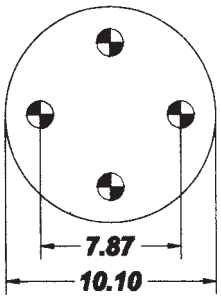	**York** FB Sealed 370/300/150 **Goodyear** 566-22-3-143 **Firestone** 1T15L-4	**Goodyear** 1R11-039 **Firestone** W01-358-9439 **York** 61610122
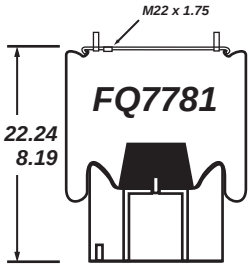 **FQ7781**	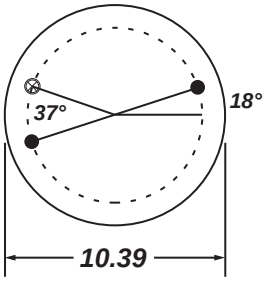	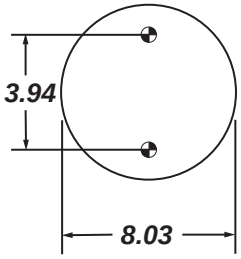	**Meritor ROR** CS9 **Firestone** 1T17DJ-7	**Firestone** W01-R88-8608 **Meritor** 21229214 (When replacing 21229626 turn piston 37° c/wise)

Air Springs - Air Suspension

Side View	Top View	Bottom View	Application Bellows #	Replaces
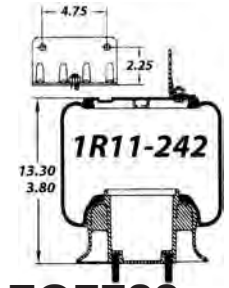 FQ7782	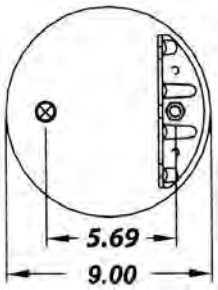	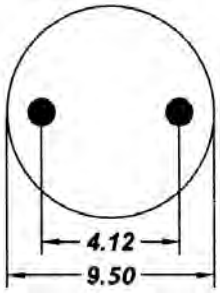	**Kenworth** Airglide 100 **Goodyear** 566-22-3-021 **Firestone** 1T15L-1.5	**Goodyear** 1R11-242 **Firestone** W01-358-9616 **Kenworth** K303-16
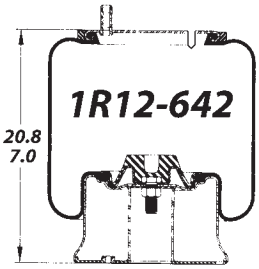 FQ7783	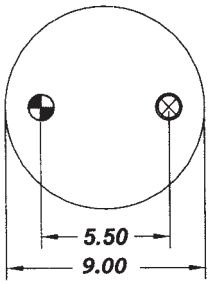	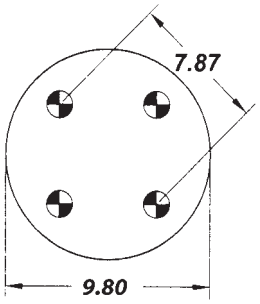	**TMC** LMV & VS Air Suspensions **Goodyear** 566-24-3-038 **Firestone** 1T15MT-6	**Goodyear** 1R12-642 **TMC** 626104/642
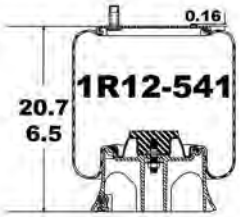 FQ7784	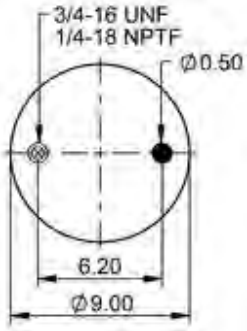	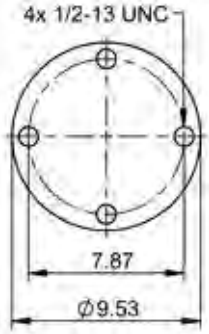	**Watson & Chalin** TA250U 6.5” U/slung **K Hitch** KT250U 11T Underslung **Goodyear** 566-24-3-038	**Goodyear** 1R12-541 **Firestone** W01-358-8825 **Watson & Chalin** AS0113CK **K Hitch** N100521-002
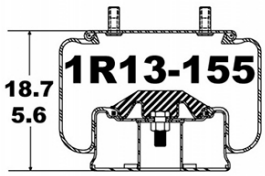 FQ7785	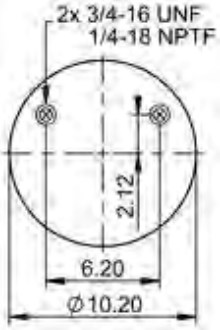	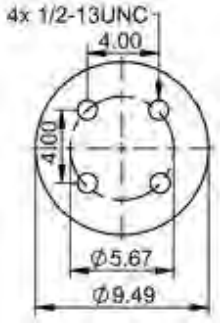	**Watson & Chalin** TA250T 15,17,19” **K Hitch** KT250T 11T Overslung **Goodyear** 566-26-3-051	**Goodyear** 1R13-155 **Firestone** W01-358-8637 **Watson & Chalin** AS0107G **K Hitch** N100521-001
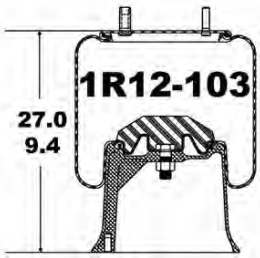 FQ7786		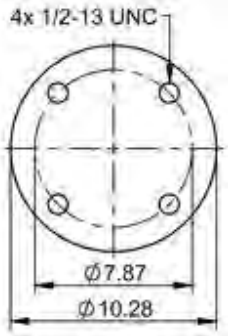	**Watson & Chalin** **Goodyear** 566-24-3-066 **Firestone** 1T15M-9	**Goodyear** 1R12-103 **Firestone** W01-358-9101 **Watson & Chalin** AS0040

Air Springs - Air Suspension

Side View	Top View	Bottom View	Application Bellows #	Replaces
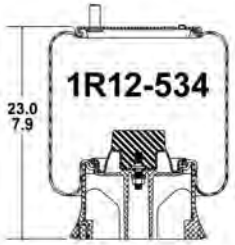 **FQ7787**	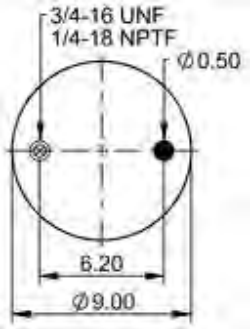	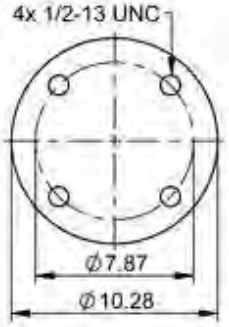	**Watson & Chalin** TA250U 7.5,9,12,14" Ride Ht **Goodyear** 566-24-3-116 **Firestone** 1T15M-9	**Goodyear** 1R12-534 **Firestone** W01-358-8861 **Watson & Chalin** AS0061-1G
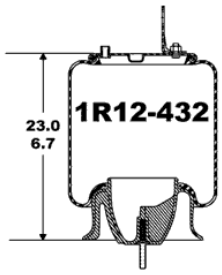 **FQ7788**	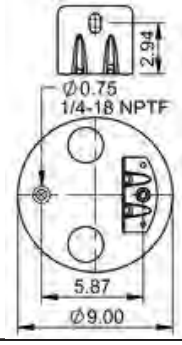	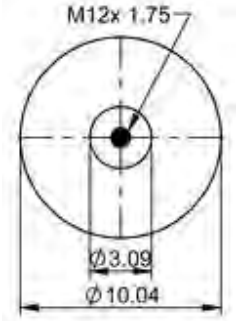	**International** Navistar Suspension **Goodyear** 566-24-3-165 **Firestone** 1T15XR-9	**Goodyear** 1R12-432 **Firestone** W01-358-9875 **International** 3541731C1
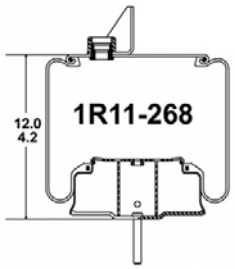 **FQ7789**	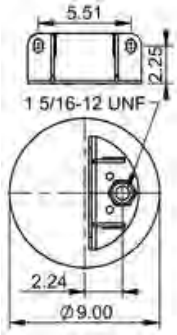	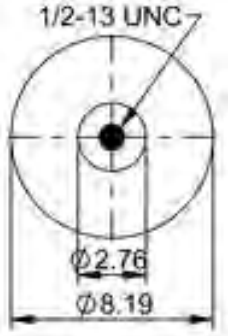	**Kenworth** Airglide Suspensions **(Female JIC)** **Goodyear** 566-22-3-021 **Firestone** 1T15LA-1	**Goodyear** 1R11-268 **Firestone** W01-358-9547 **Kenworth** C81-1004 C81-1005
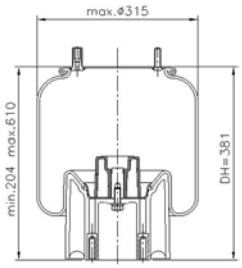 **FQ7791**	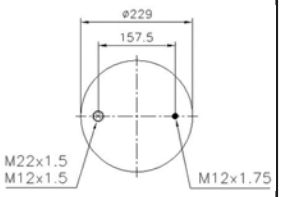	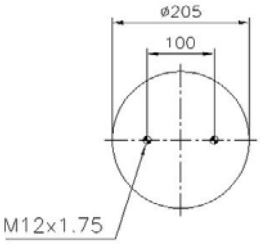	**Krueger** RFS MK4 & Weweler Suspension **Goodyear** 566-22-3-521	**Goodyear** 1R11-882 **Krueger** 29-5034-2 **Weweler** US07074C US07074P US08840
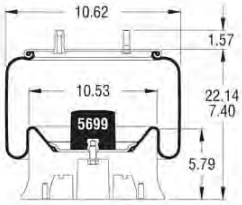 **FQ7792**	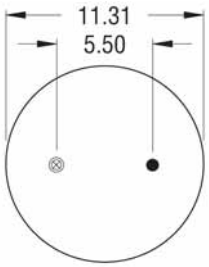	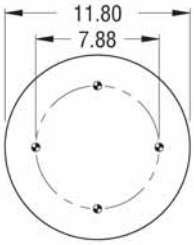	**Neway** AD130- 10/12 Suspensions **Firestone** 1T19F-12 / LE-12	**Firestone** W01-358-8793 **Neway** 90557270

Air Springs - Air Suspension

Side View	Top View	Bottom View	Application Bellows #	Replaces
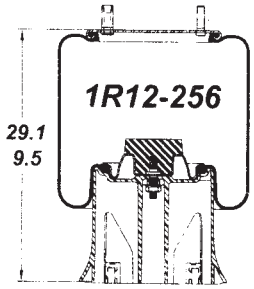 **S-14249**	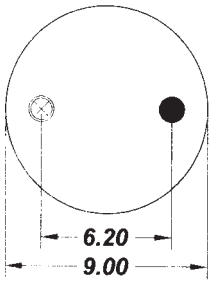	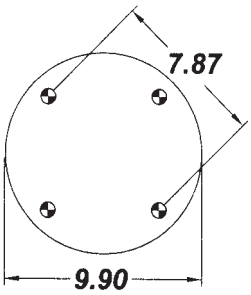	**Hendrickson** HT250U **Goodyear** 566-24-3-090 **Firestone** 1T15M-11	**Goodyear** 1R12-256 **Firestone** W01-358-9367 **Hendrickson** B-14249
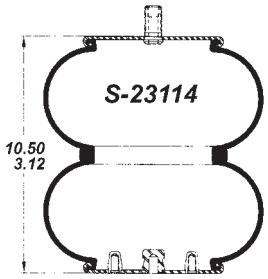 **S-23114**	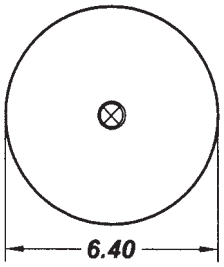	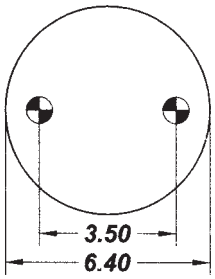	**Hendrickson** Intraax Lift Axle **Firestone** 20F-1	**Firestone** W01-358-7897 **Hendrickson** S-23114
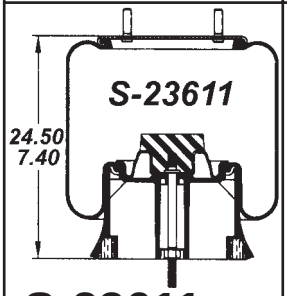 **S-23611**	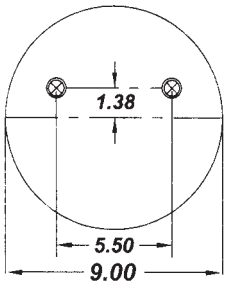	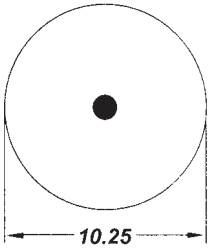	**Hendrickson** Intraax Lowride **Firestone** 1T15MBTW-10	**Firestone** W01-455-9646 **Hendrickson** S23611
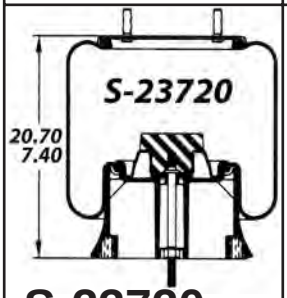 **S-23720**	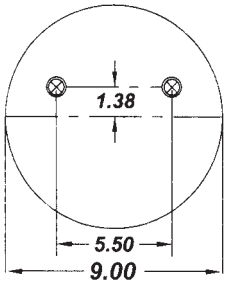	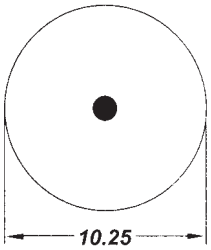	**Hendrickson** Intraax AA230L 6.5” - 8” Ride Ht **Firestone** 1T15L-6	**Firestone** W01-358-9626 **Hendrickson** S23720
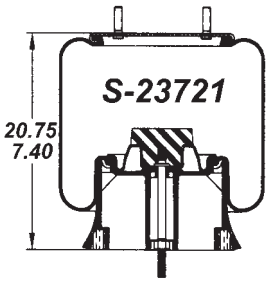 **S-23721**	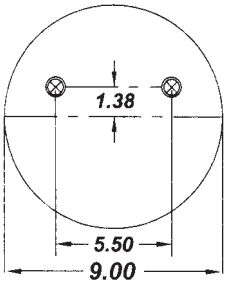	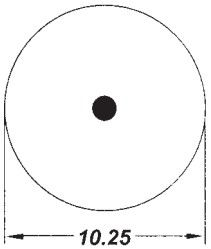	**Hendrickson** Intraax Lowride **Firestone** 1T15MBTW-6	**Firestone** W01-358-9644 **Hendrickson** S-23721

Air Springs - Air Suspension

Side View	Top View	Bottom View	Application Bellows #	Replaces
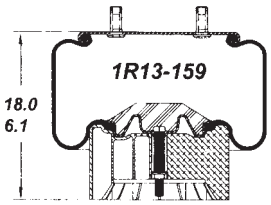 **S21800**	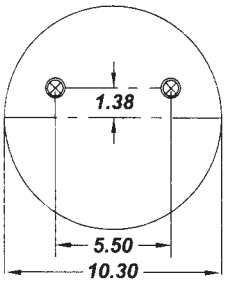	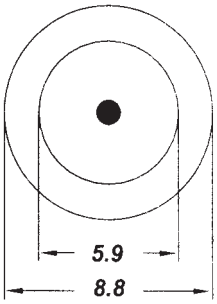	**Hendrickson** Maxitraax **Goodyear** 566-26-3-073 **Firestone** 1T17CA-5	**Goodyear** 1R13-159 **Firestone** W01-358-8709 **Hendrickson** S-21800 S-20900

Air Spring Parts - Air Suspension

Part Number	Description	Application
0250709500	**Screw** M16 x 65mm	**BPW** Air Spring Base
0252733380	**Nut** M12	**BPW** Air Spring
0313939420	**Air Spring Piston** Steel	**BPW** Type 30 Air Spring (FQ7751)
0313939430	**Air Spring Piston** Steel	**BPW** Type 36 Air Spring (FQ7750)
49HBM12175030	**Hex Bolt** M12 x 1.75 x 30	**York** Tecair Air Spring

Air Spring Parts - Air Suspension

Part Number	Description	Application
49SHM12175080	**Socket Head Bolt** M12 x 1.75 x 80	**York** Tecair Air Spring
610043	**Air Spring Piston** Steel	**York** 720N Bellows (FQ7758)
610044	**Air Spring Piston** Steel	**York** 644N Bellows (FQ7759)
AM21229119	**Pedestal Plate** 8mm	**Meritor CS9** with 175mm Ride Height
AM21229126	**Pedestal Plate** 175mm	**Meritor CS9** with 350mm Ride Height

Air Spring Parts - Air Suspension

Part Number	Description	Application
AM99510003	**Spring Washer** 12mm	**Meritor CS9** Air Spring
AM99526002	**Hex Bolt** M12 x 54mm	**Meritor CS9** Air Spring
HNS301483L	**Air Spring Mount** Left Hand	**Hendrickson Maxitraax**
HNS301483R	**Air Spring Mount** Right Hand	**Hendrickson Maxitraax**
S-21251	**Air Spring Mount Kit**	**Hendrickson HT230**

Air Spring Parts - Air Suspension

Part Number	Description	Application
S-22630	**Air Spring Fitting Kit**	**Hendrickson Intraax / Maxitraax** with a 1 1/8” thick plastic Air Spring Spacer
S-22631	**Air Spring Fitting Kit**	**Hendrickson Intraax / Maxitraax** with a 1 7/8” thick plastic Air Spring Spacer
S-22632	**Air Spring Fitting Kit**	**Hendrickson Intraax / Maxitraax** with a 3 1/8” thick plastic Air Spring Spacer

Valves & Parts - Air Suspension

Height Control Valves

Part Number	Description
90054007	**Height Control Valve - Neway** Delayed Response c/w Fitting Kit 1/8” NPT Ports
90555106	**Height Control Valve - Neway** Instant Response c/w Dump 1/4” NPT Ports
FQ7740	**Height Control Valve - Ridewell** Instant Response c/w Link Kit 1/4” NPT Ports
FQ7741	**Height Control Valve - Neway** Instant Response 1/4” NPT Ports
FQ7743	**Height Control Valve - Wabco** Instant Response c/w Link Arm M12 x 1.5 Ports

Valves & Parts - Air Suspension

Height Control Valves

Part Number	Description
FQ7744	**Height Control Valve - Hadley** Instant Response c/w Inbuilt Dump, c/w Mount Bracket Kit 1/4” NPT Ports
FQ7745	**Height Control Valve - Barksdale** Instant Response c/w Dump 1/4” NPT Ports
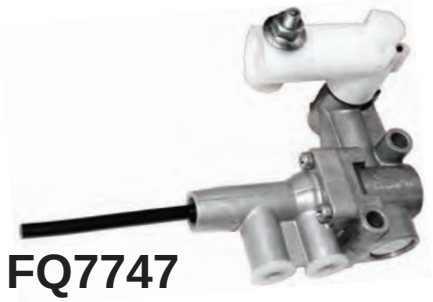 **FQ7747**	**Height Control Valve - Hadley** Delayed Response Downward Orientated Ports M8 Ports
KN27000	**Height Control Valve - Midland** Instant Response c/w Link Kit 1/4” NPT Ports
KN27013	**Height Control Valve - Midland** Instant Response Hi Flow Version of KN27000 c/w Link Kit 1/4” NPT Ports

Valves & Parts - Air Suspension

Height Control Valve
Replacement Parts

Part Number	Description
100557	**Rubber Joint** suit FQ7742 Link Kit
FQ7742	**Linkage Kit** suit Various Height Control Valves
FQ7742A	**Linkage Kit** suit Various Height Control Valves
FQ7742G	**Rubber Grommet** suits Link Kit that comes with FQ7740 H/C Valve
S-14187P	**Linkage Kit** suit Various Height Control Valves

Valves & Parts - Air Suspension

Pressure Protection / Regulation Valves

Part Number	Description
118181	**Pressure Protection Valve - Williams** 70 PSI 1/4” NPT Ports
277147	**Pressure Protection Valve - Bendix** PR2 65 PSI 1/4” NPT Ports
282811	**Pressure Regulation Valve - Bendix** RV1 60 PSI 1/4” NPT Ports
286460	**Pressure Protection Valve - Bendix** PR3 65 PSI 1/4” NPT Ports
286500	**Pressure Protection Valve - Bendix** PR4 85 PSI 1/4” NPT Ports

Valves & Parts - Air Suspension

Pressure Protection /
Regulation Valves

Part Number	Description
4341001250	**Pressure Protection Valve - Wabco** 80 PSI M22 x 1.5 Ports
KN31171	**Pressure Protection Valve - PBR** 75 PSI 1/2” NPT Male Thread, 3/8” NPT Female Thread
N15759EA	**Pressure Protection Valve - PBR** 75 PSI 1/4” NPT Ports

Valves & Parts - Air Suspension

Load Gauges

Part Number	Description
FQ7738	**Air Pressure Gauge** Liquid Filled 800kpa / 115psi
FQ7738K	**Air Pressure Gauge Kit** FQ7738 in clear box c/w button 3/8” Push Fit Fitting

Raise / Lower Valves

Part Number	Description
338071001	**Raise / Lower Valve** Haldex / Colas supplied with 6 x push-fit fittings suit 8mm nylon
NB1403L	**Raise / Lower Valve** 3 x M16 Ports
S-99301	**Raise / Lower Valve** 4 x M12 x 1.5 Ports 1 x M16 x 1.5 Port
SV3230	**Raise / Lower Valve** Knorr Bremse 3 x M16 Ports 1 x M22 Port

Shock Absorbers & Parts

Meritor Shock Absorbers

Part Number	Description
AM21224745	Shock Absorber - Meritor ROR Flexair
AM21228392	Shock Absorber - Meritor CS9 - Bottom Mount
AM21228930	Shock Absorber - Meritor CS9 - Top Mount

Meritor CS9 Shock Parts

Part Number	Description	Application
AM21216189	**Shock Bolt** M24 x 225mm	**Meritor CS9**
AM21228304	**Shock Bolt** M24 x 280mm	**Meritor CS9**
AM99527004	**Nut** Nyloc M24	**Meritor CS9** Shock Bolt & Pivot Bolt

Shock Absorbers & Parts

Hendrickson Shock Absorbers

Part Number	Description
47902-024	Shock Absorber - Hendrickson - HAS 400 / 402 / 460
98583-010	Shock Absorber - Hendrickson - HT250
98583-011	NLA - use S-21699
S-20886	Shock Absorber - Hendrickson - T15, T17
S-20889	Shock Absorber - Hendrickson - HT230
S-21699	Shock Absorber - Hendrickson - HT230 H/D, HT300, Intraax, Maxitraax
S-23743	Shock Absorber - Hendrickson - HT250
S-23744	Shock Absorber - Hendrickson - HT250 Lowpro
S-24023	Shock Absorber - Hendrickson - HT250, Intraax
S-24579	Shock Absorber - Hendrickson - Intraax Lowride
S-25436	Shock Absorber - Hendrickson - Intraax Lowride
S-25437	Shock Absorber - Hendrickson - Intraax Lowride

Shock Absorbers & Parts

Hendrickson Shock Parts

Part Number	Description	Application
98357-003	**Shock Bolt Kit** Lower (undamaged thread) contains 2 x Shock Absorber Bushes 1 x Bolt - Lower 2 x Hardened Flat Washers	**Hendrickson** HT250 Trailer Suspension
98357-004	**Shock Bolt Kit** Lower (damaged thread) contains 2 x Shock Absorber Bushes 1 x Shock Spacer Assy 1 x Bolt - Lower 2 x Hardened Flat Washers 1 x Reinforcement Plate	**Hendrickson** HT250US Trailer Suspension
98544-021	**Shock Upgrade Kit** Clevis Repair contains 1 x Heavy Duty Lower Shock Clevis 1 x Clevis Support Gusset 1 x Bolt - Lower	**Hendrickson** HT230 Trailer Suspension
98870-017	**Shock / Booster Mount Bracket** Left Hand	**Hendrickson** Intraax Trailer Suspension
98870-018	**Shock / Booster Mount Bracket** Right Hand	**Hendrickson** Intraax Trailer Suspension

Shock Absorbers & Parts

Hendrickson Shock Parts

Part Number	Description	Application
98918-009	**Shock Retaining Strap Kit** Kit of 2 (Does 2 x Shocks)	**Hendrickson** shocks - S-20889 S-21699 S-23566 S-24023 98583-011
98941-002	**Bush - Shock Absorber** Rubber	**Hendrickson** Koni Plastic Shield Road Friendly Shock Absorbers
98941-006-8P	**Bush Kit - Shock Absorber** Rubber Kit of 8 x Halves (Does 2 x Shocks)	**Hendrickson** Black Metal Shield Shock Absorbers
A-20031	**Shock Bolt Kit** Upper & Lower (Does 2 x Shocks) contains 4 x Bolt - Upper & Lower 4 x Lock Nut	**Hendrickson** HT230 Trailer Suspension
A-2157	**Shock Bolt Kit** Upper & Lower (Does 2 x Shocks) contains 4 x Bolt - Upper & Lower 4 x Lock Nut	**Hendrickson** Intraax Trailer Suspension with Disc Brake

Shock Absorbers & Parts

Hendrickson Shock Parts

Part Number	Description	Application
C-14587-8L	**Shock Retaining Strap Kit** Kit of 2 (Does 2 x Shocks)	**Hendrickson** shocks - S-20889 S-21699 S-23566 S-24023 98583-011
C-20069	**Clevis - Shock Absorber** Lower, Standard Duty	**Hendrickson** HT Trailer Suspensions
S-20918	**Clevis - Shock Absorber** Upper	**Hendrickson** Maxitraax Trailer Suspension
S-230865	**Shock Retaining Strap Kit** Kit of 2 (Does 2 x Shocks)	**Hendrickson** shocks - S-23743
S-24021	**Shock Bolt Kit** Upper & Lower contains 1 x Bolt - Lower (shear type) 2 x Lock Nut 2 x Hardened Flat Washers 1 x Shock Spacer Assy 1 x Bolt - Upper 1 x Bolt - Lower 1 x Shock Backing Plate 1 x Shock Spacer Boss	**Hendrickson** Intraax & Maxitraax Trailer Suspensions

Shock Absorbers & Parts

Hendrickson Shock Parts

Part Number	Description	Application
S-24024	**Shock Bolt Kit** Upper & Lower contains 1 x Bolt - Lower (shear type) 2 x Lock Nut 2 x Hardened Flat Washers 1 x Shock Spacer Assy 1 x Bolt - Upper 1 x Bolt - Lower	**Hendrickson** HT250US Trailer Suspension
S-24049	**Shock Bolt Kit** Upper & Lower contains 2 x Bolt - Lower (shear type) 2 x Lock Nut 4 x Hardened Flat Washers 2 x Shock Spacer Assy 2 x Bolt - Upper	**Hendrickson** Intraax & Maxitraax Trailer Suspensions
S-24807-1	**Shock Mount 'Tower'** Lower, Left Hand	**Hendrickson** Intraax Disc Brake Trailer Suspension
S-24807-2	**Shock Mount 'Tower'** Lower, Right Hand	**Hendrickson** Intraax Disc Brake Trailer Suspension

Shock Absorbers & Parts

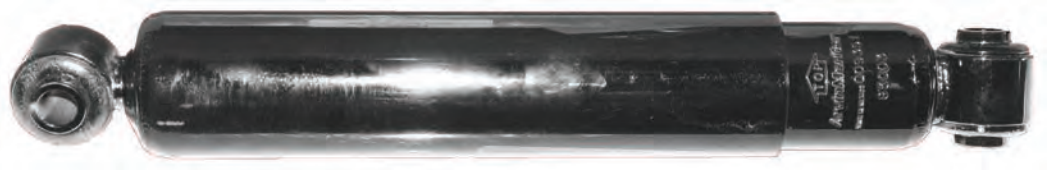

York Shock Absorbers

Part Number	Description
506717-01	Shock Absorber - York - Tecair 1 - Early Bar Pin Style
506717-02	Shock Absorber - York - Tecair 1 - Later Eye / Eye Style
61610052	Shock Absorber - York - Tecair FB
787803	Shock Absorber - York - Tecair 2

York Shock Parts

Part Number	Description	Application
49HBM24300130	**Shock Bolt - Bottom** M24 x 130mm	**York** Tecair Suspensions
49HBM24300180	**Shock Bolt - Top** M24 x 180mm	**York** Tecair Suspensions

Shock Absorbers & Parts

York Shock Parts

Part Number	Description	Application
610065/01	**Shock Strap - Blue**	**York** FB
610065/05	**Shock Strap - Red**	**York** VRH Suspensions
61610234/01	**Shock Eye Bush Sleeve**	All **Boge** Brand **York** Shocks
61610234/02	**Shock Eye Bush - Rubber**	All **Boge** Brand **York** Shocks
754445	**Nut - Shock Bolt** M24 Thread	**York** Tecair Suspensions

Shock Absorbers & Parts

York Shock Parts

Part Number	Description	Application
786866/1170	**Nylon Axle Restraint Strap** 1170mm Long	**York** Tecair 1 - 300mm R/Ht, Tecair 2 - 335mm R/Ht
786866/1370	**Nylon Axle Restraint Strap** 1370mm Long	**York** Tecair 1 - 400/450/600mm R/Hts, Tecair 2 - 335mm R/Ht
FQ7748	**Shock Eye Bush - Rubber** I.D. 24mm O.D. 42mm	**York** Tecair Shock Absorbers

Shock Absorbers & Parts

BPW Shock Absorbers

Part Number	Description
0237021800	Shock Absorber - BPW - Overslung
0237228300	Shock Absorber - BPW - Underslung

BPW Shock Parts

Part Number	Description	Application
0250234980	**Shock Bolt - Lower** M24 x 140mm	**BPW** Trailer Suspension
0252207412	**Nut - Locking** M24	**BPW** Shock Bolt
0334014120	**Shock Bolt** M24 x 275mm	**BPW** Trailer Suspension

Shock Absorbers & Parts

BPW Shock Parts

Part Number	Description	Application
AS0001	**Retainer Plate - Shock Strap** Aluminium	**BPW** Trailer Suspension
AS00022	**Retainer Ring - Shock Strap** Rubber	**BPW** Trailer Suspension
AS0025/4540	**Shock Strap - 'Endless Sling'**	**BPW** Trailer Suspension
AS0025/7340	**Shock Strap - 'Endless Sling'**	**BPW** Trailer Suspension
AS0025/7850	**Shock Strap - 'Endless Sling'**	**BPW** Trailer Suspension

Shock Absorbers & Parts

Powerdown Shock Absorbers

Possible Mounts

- Eye Mount
- Pin / Stud
- Bar Pin
- Taper Pin
- Sleaved Eye
- Strut

Part Number	Application	Mounting	O.E. Number
P126	**Hendrickson** HT Trailer		S-20126 S-20889
P171	**York** Tecair FB 720 (s/s P42052)		61.610052 85003
P178	**Hendrickson** Intraax AANT23K, AAT25K **Hendrickson** HT250US **Watson & Chalin**		S-23743, S-21994 98583-010 17297, 17306, 19046
P184	**York** Tecair 2, FB3 TMC XP Series (24mm mounts)		61.787803 61.610442 626500
P185	**York** Tecair 1 (new style) TMC 11T		61.506717.02 626906 401700125753
P227	**ROR** Trailer (20mm Mounts) **RFS** Trailer (20mm Mounts) **Holland**, **Weweller**		212.15.742, 212.15.807, 212.21.306, 212.15.607, 212.15.751, 90-2022, 90-2227
P342	**ROR** Trailer (24mm Mounts) **RFS** Trailer (24mm Mounts) (s/s P227M1)		212.22.271, 212.24.531, 212.24.745, 90-2210, 90-2316
P42053	**York** FB 644		61610053
P52449	**York** Tecair 1 (old style)		61.506717.01
P672	**BPW** Underslung (Short) (s/s P53024)		0237228300

Shock Absorbers & Parts - Air Suspension

Powerdown Shock Absorbers

Part Number	Application	Mounting	O.E. Number
P801	**Weweler** FL041, FL131 (s/s P342M)	⊙|⊙	91-2227 91-2643
P906	**BPW** Overslung (Long) (s/s P42550, P150, P702)	⊙|⊙	0237021800
RT102	**Hendrickson** HT190U, HT250T & HT250U (9" Ride Height)	⊙|⊙	A-2212, A-20416
ZP227	**SAF** EM311/411, EO314/414	⊙|⊙	2.376.002.700

Powerdown Shock Parts

Part Number	Application
CR132L	Urethane Shock Bush, suits Lower eyering : P099, P132, P405 Upper / Lower eyering P126. - Use with 19mm ID sleeve.
CT10	Steel Crush Tube - I.D. 19.4, O.D. 25.4, Length 45mm
CT45	Steel Crush Tube - I.D. 19.4, O.D. 22.2, Length 45mm
EB325-48	Urethane Shock Bush - I.D. 25mm, Width 48mm
PD067K1	Urethane Shock Bush, Sleeve & Grease Kit suits P672 & P906 BPW Shocks
PDB009	Urethane Shock Bush - I.D. 16mm, O.D. 58mm, Width 25mm suits CC101, P245M1, P319, ZP42310Z, Z77004
PDB390K3	Urethane Shock Bush & Sleeve Kit suits P184 & P185
RHEB325	Rubber Shock Bush - I.D. 25mm, Width 25mm (2 per eye ring)

U Bolts, Nuts & Washers

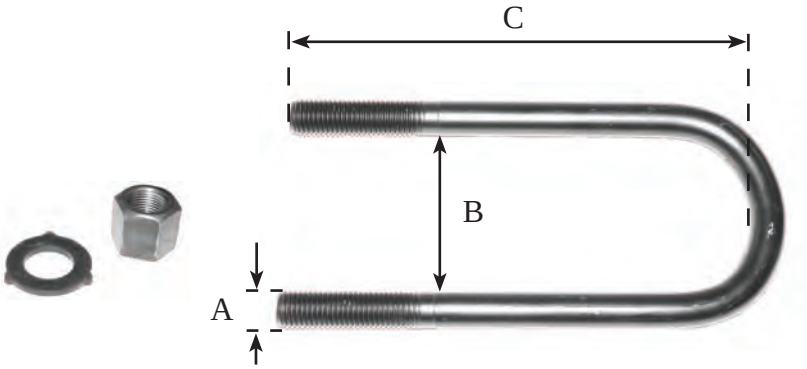

Part Number	Description	A	B	C
FQ8105	U Bolt - Round	3/4”	3”	17 1/2”
FQ8110	U Bolt - Round	3/4”	3 1/2”	10”
FQ8115	U Bolt - Round	3/4”	5”	8”
FQ8120	U Bolt - Round	3/4”	5”	12 1/2”
FQ8121	U Bolt - Round	3/4”	5”	13 3/4”
FQ8122	U Bolt - Round	3/4”	5”	14 1/2”
FQ8123S	U Bolt - Square	3/4”	5”	15”
FQ8124	U Bolt - Round	3/4”	5”	15 1/2”
FQ8135	U Bolt - Round	7/8”	3”	14 1/2”
FQ8136	U Bolt - Round	7/8”	3”	15 1/2”
FQ8138	U Bolt - Round	7/8”	3”	17”
FQ8139	U Bolt - Round	7/8”	3”	18 1/2”
FQ8145	U Bolt - Round	7/8”	3 1/2”	13 1/2”
FQ8146	U Bolt - Round	7/8”	3 1/2”	15 1/2”
FQ8150	U Bolt - Round	7/8”	5”	9 1/2”
FQ8150S	U Bolt - Square	7/8”	5”	9 1/2”
FQ8154S	U Bolt - Square	7/8”	5”	13 1/2”
FQ8155	U Bolt - Round	7/8”	5”	14”

U Bolts, Nuts & Washers

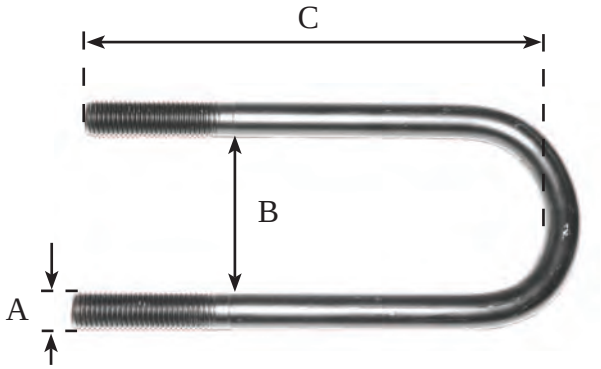

Part Number	Description	A	B	C
FQ8156S	U Bolt - Square	7/8”	5”	14”
FQ8157	U Bolt - Round	7/8”	5”	15”
FQ8159	U Bolt - Round	7/8”	5”	18”
FQ8165	U Bolt - Round - suit Hutch H900	1”	5”	10 1/2”
FQ8170S	U Bolt - Square - suit Hutch H900	1 1/8”	5”	14”
FQ8175	U Bolt - Round - suit Hutch H900	1 1/8”	6”	15”
FQ8180	U Bolt - Round - suit Fruehauf	24mm	3 1/4”	15 1/2”
FQ8182	U Bolt - Round - suit Fruehauf	24mm	3 1/4”	17”

Part Number	Description
FQ1448	U Bolt Washer **24mm** suit Fruehauf
FQ1449	U Bolt Nut **24mm** suit Fruehauf
FQ1456	U Bolt Washer **7/8”**
FQ1457	U Bolt Nut **7/8”**
FQ1458	U Bolt Washer **3/4”**
FQ1459	U Bolt Nut **3/4”**
FQ1460	U Bolt Washer **1 1/8”** suit Hutch H900
161-08012	U Bolt Nut **1 1/8”** suit Hutch H900
FQ1263	U Bolt Nut **1”** Flanged suit Hutch H900

U Bolts, Nuts & Washers

Please Note - BPW U Bolt width (B) is measured
from centre to centre not inside to inside.
Also, part number should be stamped on the side of the U Bolt

BPW U Bolts & Parts

Part Number	Description	A	B	C
0313841134	U Bolt - Round	24mm	152	300
0313841330	U Bolt - Round - Flat Top	24mm	152	283
0313841344	U Bolt - Round - Flat Top	24mm	152	300
0313844084	U Bolt - Round	24mm	125	280
0313844153	U Bolt - Round	24mm	125	320

Part Number	Description
0314510390	**U Bolt Saddle / 'Spring Cap'** Short - X = 150 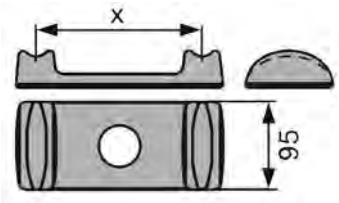
0314510400	**U Bolt Saddle / 'Spring Cap'** Long - X = 180 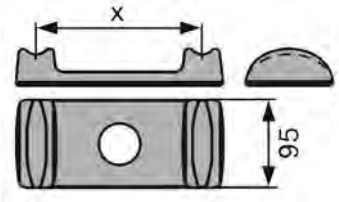

U Bolts Nuts & Washers

Hendrickson U Bolts & Parts

Part Number	Description
B-20701	**U Bolt Spacer Casting** suit S-22894 S-20032
S-21140	**U Bolt Kit** **suit HT230** **HT250US 19.5” Tyres** Contains - 4 x U Bolts - Stepped 8 x Washers 8 x Nuts (Replaces ‘old style’ S-20032 Kit with castings)
S-22894	**U Bolt Kit** **suit HT250US 17.5” Tyres** Contains - 4 x U Bolts - Flattened 8 x Washers 8 x Nuts (Requires B-20701 U Bolt Casting)
S-3650	**U Bolt Kit** **suit HT250U** Contains - 4 x U Bolts 8 x Washers 8 x Nuts

U Bolts, Nuts & Washers

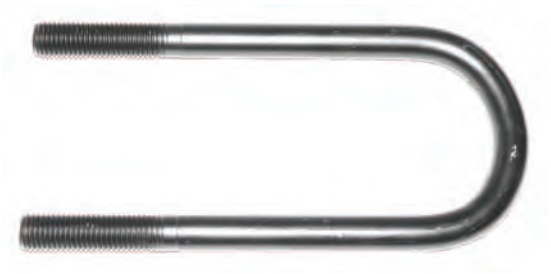

Krueger RFS U Bolts

Part Number	Description
29-5167-1	**U Bolt** Curved Radius M24 x 127 x 236mm
29-2167-2	**U Bolt** Curved Radius M24 x 127 x 213mm

York U Bolts & Parts

Part Number	Description
506245-270	**U Bolt** Curved Radius - Flat Top M24 x 127 x 270mm
506245-320	**U Bolt** Curved Radius M24 x 127 x 320mm
506474	**U Bolt Nut** M24 x 2 Grade 10

Suspension Tools

MST-3420 Meritor CS9 Pivot Bush Install Tool

S-21307A Hendrickson Intraax / HT Series Pivot Bush Install Tool

S-24736 Hendrickson Maxitraax Pivot Bush Install Tool